

# REPORT

ON THE  
WORKING OF THE EMPLOYEES' PROVIDENT FUNDS SCHEME  
1954-55



CEMENT



IRON & STEEL



CIGARETTES



PAPER

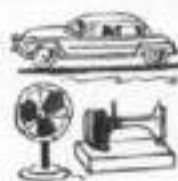

(E.M. & C. ENG. PRODUCTS)



TEXTILES



GOVERNMENT OF INDIA • MINISTRY OF LABOUR

ISSUED BY THE CENTRAL BOARD OF TRUSTEES, EMPLOYEES' PROVIDENT FUNDS SCHEME

**Office of the Central Provident Fund Commissioner,  
Gurdwara Road,  
New Delhi.**

---

FROM

SHRI S. N. MUBAYI,  
*Secretary,  
Central Board of Trustees,  
Employees' Provident Fund.*

TO

THE SECRETARY TO THE GOVERNMENT OF INDIA,  
MINISTRY OF LABOUR, NEW DELHI.

SUBJECT : *Annual Report on the working of the Employees' Provident Funds Scheme  
for the year ending the 31st March, 1955.*

Sir,

I am directed by the Central Board of Trustees, Employees' Provident Fund to submit herewith a report on the working of the Employees' Provident Funds Scheme, 1952 for the year ending the 31st March, 1955 as required under paragraph 74 of the Scheme. A classified summary of the assets of the Fund is appended (Appendix I).

2. *Central Commissioner.*—During the financial year covered by the report Shri S. Neelakantam held charge of the office of Central Provident Fund Commissioner. In view of Shri Neelakantam's impending retirement on the 20th October, 1955 on superannuation and the increase in the volume of work, the Chairman decided that Shri Neelakantam should deal with the problems arising from the proposed extension of the Employees' Provident Funds Act to other industries and amendments to the Employees' Provident Funds Act and to the Scheme and the rest of the work should be done finally by Shri S. N. Mubayi, Deputy Provident Fund Commissioner. Shri Neelakantam was appointed as Joint Secretary to the Government of India, Ministry of Labour with effect from the 13th August, 1955. Shri Mubayi took over the charge of the post of the Central Provident Fund Commissioner. Shri Neelakantam retired from service on the 20th October, 1955. The post of Deputy Provident Fund Commissioner has remained unfilled since its vacation by Shri Mubayi.

3. An account of the events leading to the introduction of the Provident Funds Scheme for industrial workers of six industries, viz., cement, cigarettes, electrical, mechanical or general engineering products, iron & steel, paper and textiles was given in the report for the previous year. Since the enforcement of the Scheme on the

1st November, 1952 there has been a sustained and widespread demand for its extension to other industries and action taken towards meeting this demand has been indicated elsewhere in this report.

## II

### ADMINISTRATION OF THE SCHEME

4. *Central Office.*—The administration of the Employees' Provident Funds Scheme vests in an autonomous body called the Central Board of Trustees whose composition is given elsewhere. The Chief Executive Officer of the Board is the Central Provident Fund Commissioner who is assisted by a Deputy Provident Fund Commissioner and three Assistant Commissioners. Shri N.C. Rudra, Central Accounts Officer, Delhi held the post of part-time Deputy Provident Fund Commissioner, in addition to his other duties till the 16th October, 1954. Shri S. N. Mubayi, Coal Mines Provident Fund Commissioner took over from Shri Rudra as Deputy Provident Fund Commissioner with effect from the 17th October, 1954. In addition to the two Assistant Provident Fund Commissioners, viz., Sarvashri P. S. Dhotrekar and K. M. Tripathi, who continued in their posts since the inception of the Scheme Shri Virendra Prasad, Provident Fund Inspector, Delhi State was appointed as Assistant Provident Fund Commissioner with effect from the 21st January, 1955. The organisational set up of the Central Office is illustrated in the following chart:—

(Chart No. 1)

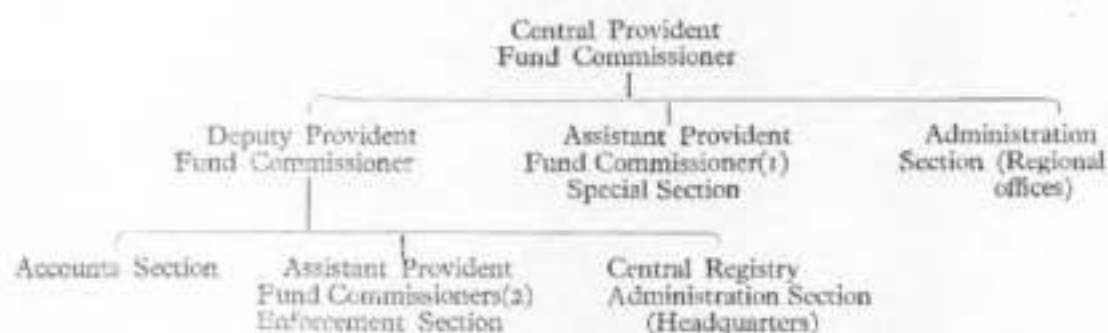

5. The Central Office continued to function as controlling and co-ordinating body for the twenty regional offices spread over the whole country. While the Enforcement Section of the Central Office looked after the questions relating to implementation of the Act and the Scheme and exemption to factories, the Accounts Section was controlling the investments and accounts sections of regional offices. A special section was created to deal with the work pertaining to amendments of the Act and the Scheme, extension to other industries, decentralisation etc. The staff position of the Central Office at the end of the period under report is shown in Part I of the statement (Appendix II).

6. *Regional Commissioners*.—For purposes of administration of the Act and the Scheme, 20 regional offices, which function as basic field offices were set up. While 19 offices were under the supervision of Regional Provident Fund Commissioners, one was under the charge of Provident Fund Inspector. The names of Regional Commissioners who held the charge during the year 1954-55 are as under :—

Regions	Names
1. Ajmer . . . . .	Shri O. N. Sharma.
2. Andhra . . . . .	Shri C. R. Reddy.
3. Bhopal . . . . .	Shri Mamnoon Hasan Khan.
4. Bihar . . . . .	Shri B. P. Singh, I.A.S.
5. Bombay . . . . .	Shri H. P. Bhargava.
6. Delhi . . . . .	Dr. B. R. Seth.
7. Hyderabad . . . . .	Shri Mehdi Ali Mirza.
8. Madhya Bharat . . . . .	Shri B. S. Arora.
9. Madhya Pradesh . . . . .	Shri P. K. Sen.
10. Madras . . . . .	Shri A. M. Saverinathan, I. A. S.
11. Mysore . . . . .	Shri Mohd. Rehmatullah.
12. Orissa . . . . .	Shri T. Mahapatra.
13. PEPSU . . . . .	Shri Paramjit Singh.
14. Punjab . . . . .	Shri D. N. Nigam.
15. Rajasthan . . . . .	Shri S. N. Shukla.
16. Saurashtra . . . . .	Shri D. K. Badheka.
17. Travancore-Cochin . . . . .	Shri A. Kunju Krishna Pillai.
18. Uttar Pradesh . . . . .	Shri O. N. Misra, I.A.S.
19. West Bengal . . . . .	Shri D. Mallik.

7. The Kutch regional office was supervised by Shri R. P. Shukla, Provident Fund Inspector. In Himachal Pradesh there is only one factory covered by the Act, viz., Nahan Foundry Ltd., Nahan ; its exemption under section 17 of the Employees' Provident Funds Act, 1952 is under consideration. Pending appointment of a Regional Commissioner in that State, the Regional Provident Fund Commissioner and the Provident Fund Inspector, Punjab were appointed as Inspectors for that region.

### ORGANISATION OF REGIONAL OFFICES

8. The Regional Commissioners are assisted by Provident Fund Inspectors and in the larger regions by one or more Accounts Officers. Some of the smaller regions have been affiliated to the neighbouring big regions for purposes of the maintenance of accounts. Generally, a regional office consists of two sections—(i) Enforcement and (ii) Accounts. The enforcement section attends to the work entailed in the implementation of the Act and the Scheme in the factories covered thereunder in a



region. The Provident Fund Inspectors constitute the senior staff on this side of the office. The Accounts section which deals with the receipt of provident fund monies, posting of accounts, issue of annual statements of accounts and settlement of refund claims, etc., is headed by Accounts Officer/Superintendent. The chief executive officer in a regional office is the Regional Provident Fund Commissioner who, in addition to adequate and effective inspection of factories at prescribed intervals, co-ordinates and controls the work of both Enforcement and Accounts Sections. He is thus responsible for the effective implementation of the Act and the Scheme and proper maintenance of accounts in his region.

9. In addition to the eight Accounts Offices set up by the end of 31st March, 1954 in Bombay, Bihar, Delhi, Madhya Bharat, Madhya Pradesh, Madras, Uttar Pradesh and West Bengal, four more Accounts Offices were set up in the States of Hyderabad, Mysore, Rajasthan and Saurashtra as these four regions were previously affiliated to other regions. The Central Accounts Office, Delhi maintained the subscribers' accounts for Ajmer, Bhopal, Pepsu, Kutch and Punjab besides those for Delhi.

10. *Accounts Officers.*—In the initial stages the Accounts Officers were drawn from the Defence Accounts Department. With a view to replacing the superannuated Accounts Officers by younger persons, eight posts of Accounts Officers were advertised through the Union Public Service Commission during December, 1954. The Commission held the interviews in February, 1955. Although eight candidates were selected for the posts of Accounts Officers under the Employees' Provident Funds Organisation, only 2 joined the post and the rest either refused to join or their parent departments did not spare their services. The Union Public Service Commission was accordingly again requested to recommend some more candidates for the posts of Accounts Officers from the reserve list. The Commission suggested the names of three candidates and two of them have since joined the Organisation. With the appointment of four new Accounts Officers the services of four superannuated Accounts Officers were terminated. The Union Public Service Commission has, however, been again approached for advertising the posts of four more Accounts Officers. The names of Accounts Officers and the Provident Fund Inspectors under the Fund have been shown in parts I and II of Appendix III.

11. *Staff in Regional Offices.*—The ministerial staff of the accounts sections who were borrowed from the Defence Accounts Department are gradually being reverted to their parent department. The new staff recruited in their places were imparted training before their posting to the accounts sections. The detailed staff position in the regional offices together with an organisational chart showing the strength of the

officers of the organisation has been given in the statement under Part II of appendix II and appendix IV respectively.

The organisation of a typical regional office is as under :—

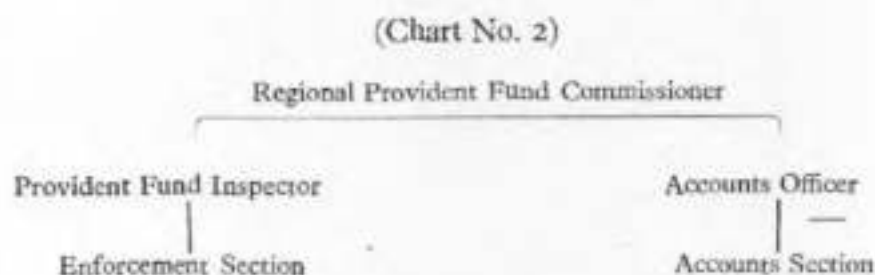

Except in small regions the regional offices have also the usual Central Registry and Cash Sections.

### CENTRAL BOARD OF TRUSTEES

12. *Composition.*—In accordance with sub-paragraph (i) of paragraph 3 of the Employees' Provident Funds Scheme the Central Board of Trustees was constituted on the 31st October, 1952. It consists of three officers nominated by the Government of India from the Ministries of Labour, Finance and Commerce & Industry, six representatives each of employers' and employees' organisations and one representative each of the five industrially advanced States, *viz.*, Bombay, Bihar, Madras, Uttar Pradesh and West Bengal. The Secretary to the Ministry of Labour is the Chairman of the Board. By the end of the period under review the Board consisted of :—

#### *Chairman.*

- (1) Shri Vishnu Sahay, I.C.S., Secretary to the Government of India, Ministry of Labour, New Delhi.

#### *Nominees of Central Government.*

- (2) Shri N. S. Mankikar, Chief Adviser of Factories, Ministry of Labour, Government of India, New Delhi.
- (3) Shri R. S. Krishnan, Deputy Secretary to the Government of India, Ministry of Finance, New Delhi.
- (4) Shri B. B. Saxena, Deputy Secretary to the Government of India, Ministry of Commerce & Industry, New Delhi.

*Nominees of State Governments*

- (5) Shri J. D. Kapadia, I.C.S., Secretary to the Government of Bombay, Development Department, Secretariat, (Annex.) Fort, Bombay-1.
- (6) Shri K. R. Das Sarkar, Deputy Secretary to the Government of West Bengal, Labour Department, Calcutta.
- (7) Shri V. Balasundaram, I.A.S., Labour Commissioner, Government of Madras, Development Department, Fort St. George, Madras.
- (8) Shri K. N. Singh, I.A.S., Secretary to the Government of Uttar Pradesh, Labour Department, Lucknow.
- (9) Shri R. S. Pande, I.A.S., Officer on Special Duty, Political Department, Government of Bihar, Patna.

*Employers' representatives*

- (10) Shri J. H. Patel, Managing Director, The Associated Cement Companies Ltd., 1, Queens Road, Bombay-1.
- (11) Shri A. Rajagopalan, Agent, The Tata Iron & Steel Company Ltd., 23-B, Netaji Subhash Road, Calcutta.
- (12) Shri B. K. Rohtagi, 45, Armenian Street, Calcutta.
- (13) Shri M. L. Bagla, Swadeshi Cotton Mills Ltd., Kanpur.
- (14) Shri Shital Prasad Jain, 11, Clive Row, Calcutta.
- (15) Shri M. L. Tapuriah, Kamala Mills Co., Ltd., Bombay.

*Employees' representatives*

- (16) Shri Michael John, President, Tata Workers' Union, 17-K Road, Jamshedpur.
- (17) Shri G. D. Ambekar, President, I.N.T.U.C., Mazdoor Manzil, Parel, Bombay.
- (18) Shri Kali Mukherjee, M.L.A., 32-B Girish Mukherjee Road, Calcutta.
- (19) Shri B. S. Mahadeo Singh, C/o Hyderabad State Mazdoor Sabha, Old Jail Market Street, Secunderabad (Deccan).
- (20) Shri Tushar Chatterjee, M.P., 54, North Avenue, New Delhi.

13. Shri Vishnu Sahay, I.C.S., Secretary to the Government of India, Ministry of Labour continued as Chairman of the Board for the period under review. But for the nomination of Shri V. Balasundaram, I.A.S., Labour Commissioner, Madras in place of Shri C. G. Reddy there was no change in the official nominees of the Board.

14. Amongst the employers' representatives, Shri G. D. Somani, M. P., was replaced by Shri Motilal Tapuriah, Kamala Mills, Bombay with effect from the 14th July, 1954. Of the employees' representatives Shri Rajaram Shastri's resignation was accepted by the Central Government with effect from the 21st September, 1954. Another representative had not been nominated in his place by the 31st March, 1955.

15. *Meetings of the Board.*—During the period under report the Central Board of Trustees met twice at New Delhi on the 8th November, 1954 and 28th March, 1955 respectively under the chairmanship of Shri Vishnu Sahay, I.C.S. The fourth meeting held on the 8th November, 1954 declared an interest of 3% on the provident fund accumulations of the members of the Fund for the year 1954-55. The Board recommended to the Central Government that the Employees' Provident Funds Organisation be made permanent and that all supervisory posts in the regional offices and 60 per cent of the ministerial staff be made permanent. The Board also recommended that the money order commission on remittances of provident fund accumulations to members of the Fund should be met out of the forfeiture account instead of being deducted from the amounts remitted and that 25% of the members' contributions may be advanced to them from forfeiture account in urgent cases where no or inadequate deposits have been made by employers. Another important recommendation at the fourth meeting of the Board related to the exemption of such handloom factories from the purview of the Act and the Scheme as had formed into co-operative societies where membership consisted predominantly of handloom workers. At their fifth meeting held on the 28th March, 1955 the Board approved the annual budget of the Employees' Provident Funds Organisation for the year 1955-56 and recommended to Central Government that for the same year interest be credited @ 3½% on the provident fund accumulations of members of the Fund. The Board also recommended that the Act should be extended to banks, insurance companies, shops and establishments and to the employees of the Local Self Government in addition to the factory industries tentatively selected for being brought under the Act.

## REGIONAL COMMITTEES

16. As stated in the previous report, regional committees set up under paragraph 4 of the Employees' Provident Funds Scheme were functioning in the States of Bombay, Bihar, Madhya Bharat, Madras, Uttar Pradesh and West Bengal. The Regional Provident Fund Commissioners of the States where regional committees were functioning acted as their Secretaries. These Committees are required to advise the Central Board of Trustees on such matters as may be referred to them by the Board or otherwise pertain to administration of the Scheme in their regions.



17. *Meetings of Regional Committees.*—During the period under review only the Regional Committee for Bihar met on the 18th December, 1954 and *inter alia* resolved that the Central Board might be approached to decentralise the administration of the Scheme with effect from the 1st April, 1955. No other Regional Committee could meet during the period. The Regional Committee for Madras was reconstituted on the 25th March, 1955. The constitution of the Regional Committees for the six States is shown in appendix V.

18. *Meetings of Regional Provident Fund Commissioners & Accounts Officers.*—During the financial year no meeting of the Regional Provident Fund Commissioners could be held. A meeting of the Accounts Officers was, however, held from the 24th to the 28th February, 1955 for reviewing the working of the Remington Accounting Machines, abolition of contribution cards, revision of forms and returns to be submitted by Regional Provident Fund Commissioners.

### III

#### COVERAGE

19. The Employees' Provident Funds Act and the Scheme framed thereunder are at present applicable to such factories of six scheduled industries employing 50 or more persons as have completed three years since their establishment. Except for excluded employees, those who complete one year's continuous service in a factory to which the Act applies or failing that, work for not less than 240 days during a period of 12 months are eligible for membership of the Fund. The following statement shows the number of factories and employees covered by the Employees' Provident Funds Scheme on the 31st March, 1955 :—

Table No. I

Name of industry	Factories*	Employees*
1. Cement . . . . .	19	27,713
2. Cigarettes . . . . .	9	10,742
3. Electrical, Mechanical or General Engineering Products . . . . .	599	38,096
4. Iron & Steel . . . . .	81	10,719
5. Paper . . . . .	20	5,807
6. Textiles . . . . .	626	3,60,819
TOTAL . . . . .	1,354	4,53,896

\*Note :—These figures relate only to non-exempted factories, i.e., factories covered by the Employees' Provident Funds Scheme.

20. Of the total employment of 5,26,071 persons in the factories covered by the Employees' Provident Funds Scheme 4,53,896 or 86% were members of the Fund. The Bombay region had the maximum number of factories covered by the Employees' Provident Funds Scheme, *viz.*, 458 factories with 1,81,868 members of the Fund. Next in order of strength come Madras and West Bengal with 191 and 249 factories and 85,312 and 32,260 members respectively. Kutch is the smallest region with only 2 factories and 309 members of the Fund. In Bhopal although only one factory is covered under the Scheme the number of members of the Fund therein is 2,319. A statement showing the names of factories, their total employment strength and number of members covered by the Act and the Scheme is appended at page 35—109 (Annexure VI.)

## CONTRIBUTIONS

21. The contribution paid by a member of the Fund is one anna per rupee of his total basic wages, dearness allowance and value of food concessions ; an equal amount is paid by the employer. During the year 1954-55 the total amount of provident fund contributions due to be received from factories covered by the Employees' Provident Funds Scheme was Rs. 6.15 crores and the amount received was Rs. 5.62 crores which shows an increase of Rs. 53 lakhs, over the contributions received during the preceding year. A sum of Rs. 53 lakhs was outstanding from the defaulting factories on the 31st March, 1955. Of this, a sum of Rs. 15 lakhs had been realised till the 31st December, 1955.

22. *Past accumulations.*—During the year a sum of Rs. 94.53 lakhs was received in the shape of cash and Government Securities from factories on account of the past accumulations of subscribers on their coverage under the Scheme.

## IV

### ADMINISTRATIVE AND INSPECTION CHARGES

23. The expenses of administration of the Fund are met from the levies of administrative and inspection charges from employers of both non-exempted and exempted factories @3% and 3/4% respectively of the total amount of provident fund contributions subscribed both by employees and employers during a month. A sum of Rs. 16.35 lakhs was received during the year by way of administrative charges from non-exempted factories and a sum of Rs. 9.33 lakhs was received as inspection charges from exempted factories.

## INCOME & EXPENDITURE OF THE FUND

24. Administrative and inspection charges are generally deposited in the respective branches of the State Bank of India and credited to the State Administration Account (Account No. 2) of different regions. 1/6th share out of this amount is transferred to the Central Administration Account (Account No. 4) which is meant for meeting the expenditure of the central office. The balance left in the State Administration Account is utilised by Regional Commissioners for meeting the expenses incurred in the administration of the Fund in their regions.

25. Information regarding the probable receipts and estimated expenditure is collected three months in advance of the budgetted year from the Regional Commissioners and a budget is prepared for the Organisation and submitted to the Central Board of Trustees for approval. The budget is then submitted to the Government of India for sanction. The budget allotment for each region is fixed thereafter to indicate the amount upto which Regional Commissioners can incur the expenditure in their regions. Proper vigilance is exercised by the Central Office in regard to the budgetted expenditure incurred by the regional offices by calling for periodical reports. The income and expenditure of the Organisation during the year 1954-55 were as under :—

<i>Income</i>	<i>Expenditure</i>
Rs. 25.68 lakhs	Rs. 20.29 lakhs.

26. Of the total administrative/inspection charges, a sum of Rs. 13.50 lakhs was invested in Central Government securities during the month of February, 1955 in order to augment the amount available for expenses of administration. The investment from Administration Account and interest realised thereon are kept separate from the Provident Fund Account.

## BANKING ARRANGEMENTS

27. As reported during the previous year the State Bank of India (formerly Imperial Bank) having a net work of branches all over the country continued to function as Bankers for the Employees' Provident Funds Organisation, excepting for the Pepsu region, where the Bank of Patiala acts as Bankers to the Organisation. The accounts of the Fund maintained by them are discussed hereunder :—

- (i) *Account No. 1* (Provident Fund Account). All monies payable to the Fund as provident fund contributions by different factories in all the regions are credited to this Account maintained at various branches. The balance in this Account as on the 31st March, 1955 was Rs. 55 lakhs.
- (ii) *Account No. 2* (State Administration Account). Administration and inspection charges collected at various branches of the Bank are credited to

this Account. The balance in the Account as at the end of the year was Rs. 5.24 lakhs after an investment of Rs. 13.50 lakhs in Central Government Securities.

- (iii) *Account No. 3. (Refund Account).* This Account is meant for the final settlement of accounts of subscribers, for paying insurance premia and for refund of contributions to factories which have been granted exemption from the Employees' Provident Funds Scheme. The Account is fed by transfer of funds from Account No. 1 or 5 under instructions of the Central Provident Fund Commissioner. The balance as on the 31st March, 1955 was Rs. 3.42 lakhs. Accounts No. 1, 2 and 3 (except for Pepsu region) are maintained at the branches of the State Bank of India at headquarters of each region.
- (iv) *Account No. 4 (Central Administration Account).* This Account is maintained at the New Delhi branch of the Bank. The credits in this Account consist of transfers of 1/6th of the monthly collections of administrative and inspection charges received in Account No. 2 at different branches of the Bank. This amount is spent by central office for its own administration and for paying subsidies to regions which are not self-supporting. The balance as on the last day of the financial year was Rs. 2.29 lakhs.
- (v) *Account No. 5. (Investment Account).* This Account is maintained at the Bombay branch of the Bank, the details of which have been furnished in paragraph 29. Transfers of funds from this Account are also made to Account No. 3 for purposes of refunds. There was no balance in this Account on the 31st March, 1955 as the entire amount was transferred to the Reserve Bank of India for investment in Central Government Securities.

28. In addition to the accounts maintained by the State Bank of India the central office maintains two proforma accounts which are mentioned below.

- (i) *Account No. 6. (Interest Suspense Account).* All interest and net profits or losses, if any, from the sale of investments are to be credited or debited to this Account. The total amount of interest credited to accounts of the subscribers is also to be debited to this Account. The total amount as at the close of the financial year in this Account was Rs. 28.11 lakhs.
- (ii) *Account No. 7. (Forfeiture Account).* Employers' share of contribution forfeited to the Fund is credited to this Account, details of which have been given under paragraph 35 of this report. The total amount in this Account as on the close of the financial year was Rs. 4.11 lakhs.



## INVESTMENT

29. Ninety-eight percent of the weekly balance available in Account No. 1 (Provident Fund Account) maintained at different branches of State Bank of India in their Account No. 1, is transferred by them every week on different days to their Bombay branch where the Investment Account (Account No. 5) is maintained. The Bombay branch remits on every Thursday the entire amount received from their different branches to the Reserve Bank of India, Bombay for investment in Central Government Securities in the following manner :—

(1) National Savings Certificates . . .	10%
(2) Short Term Securities . . .	10%
(3) Medium Term Securities . . .	30%
(4) Long Term Securities . . .	50%

The Bank of Patiala also remits direct to the Reserve Bank of India 98% of the weekly balance available in Account No. 1 (Provident Fund Account) maintained by it on behalf of the Employees' Provident Fund Pepsu region for investment.

30. Although the investment in short and medium term securities in the ratio of 10% and 30% respectively normally gives a lower yield it was considered advisable to purchase these securities so as to have at any time readily available sum to settle the claims for refund to outgoing members or their nominees. Experience has shown that the current collections of provident fund contributions are many times more than the amount required for refund and as such the Fund is in a position to retain the securities till maturity so as to derive their full benefit. The Reserve Bank of India has been instructed provisionally during the latter part of the year to invest mainly in long term securities apart from 10% of the investments in National Savings Certificates and the Ministry of Finance has been requested to suggest a revised pattern of investment.

31. The securities are kept by the Reserve Bank of India in safe custody and also for collection of interest thereon on due dates for re-investment along with the weekly remittances received from the State Bank of India, Bombay and Bank of Patiala.

## BANK CHARGES

32. After much persuasion the Fund has been able to obtain concessional terms from both the State Bank of India and the Reserve Bank of India. These rates are as under :—

- (i) The State Bank of India is paid commission annually at the rate of  $1/32\%$  on the first two crores of rupees and  $1/64\%$  on the rest for the collection of provident fund contributions and administrative charges etc., in



various regions, maintenance of accounts of the Fund, transfer of collections every week, etc.

- (ii) The Reserve Bank of India is paid brokerage on the basis of 1/16% on the first two crores of rupees and 1/32% on the balance for purchase of securities, safe custody and collection of interest. National Savings Certificates are excluded from computation of the brokerage.

### DECLARATION OF INTEREST

33. Interest for the period of currency is payable to the subscribers' accounts on the opening balances at their credits. The accounting period is the official financial year. At their fourth meeting held at New Delhi on the 8th November, 1954 the Central Board of Trustees recommended to Central Government an interest at the rate of 3% during the period 1954-55 for credit to subscribers' accounts. Government of India accepted the recommendation and interest was accordingly calculated on the opening balances of the members of the Fund on the 1st April, 1954 and credited to their individual accounts.

34. The estimated amount available for disbursement to the subscribers in the shape of interest for the period 1954-55 was Rs. 26.53 lakhs, while the total amount of interest credited and that still to be credited in the accounts of the subscribers is estimated at Rs. 26.08 lakhs.

### FORFEITURES

35. The employers' share of contribution forfeited to the Fund in terms of sub-paragraph (2) of paragraph 69 and/or sub-paragraph (1) of paragraph 71 of the Scheme, is credited to the Reserve Account of the Fund. At the second meeting of the Central Board of Trustees held on the 11th November, 1953 at New Delhi, it was decided that the forfeited amount should be utilised for the benefit of subscribers. On the basis of the views of Regional Provident Fund Commissioners the question was discussed at the fourth meeting of the Central Board of Trustees. The Board recommended that the amount lying to the credit of the "Reserve Account" should be utilised for the purposes mentioned hereunder :—

- (i) payment of money order commission on remittances of provident fund accumulations to outgoing members of the Fund or to their nominees or heirs as was being done under the Coal Mines Provident Fund Scheme.
- (ii) grant of financial assistance in emergent cases, where no deposits have been made by employers or the deposits made by them are inadequate to outgoing members of the Fund or their nominees or heirs upto a limit

of 25% of the opening balance in the Reserve Account of the Fund provided that the amount so advanced in any individual case shall not exceed 25% of the member's own contribution to the Fund.

#### ADVANCES, FINAL PAYMENTS AND REFUNDS

36. A member of the Fund can have his life insurance premia paid from his contribution in the Fund. Advance is not permissible for any other purpose. During the year under report a sum of Rs. 2.31 lakhs was paid to 5,051 members on this account.

37. Of the 27,706 claims for refund of provident fund dues received by the regional offices 25,563 or 92% were settled during the period under report. The total amount refunded to members for final settlement of accounts due to discharge, resignation, migration, retrenchment or death was Rs. 35.75 lakhs. A sum of Rs. 71.08 lakhs was refunded to factories which were granted exemption from the Employees' Provident Funds Scheme on institution of equally beneficial provident fund schemes.

#### V

##### MAINTENANCE OF MEMBERS' ACCOUNTS

38. In view of the initial difficulties regarding non-availability of Remington Accounting machines, dearth of experienced staff to handle the machines, non-submission of requisite returns by factories, the annual accounts of subscribers for the year 1953-54 were completed and issued only by the end of September, 1954 by resorting in many cases to block posting. The actual posting of accounts for the year 1954-55 was taken up in the regional offices only in the month of October, 1954 immediately after the issue of accounts for the preceding years. Nearly 85% of the subscribers' accounts for the financial year under review have been completed and despatched. The accounts of a few factories could not be rendered either for want of returns from the employers or for non-deposit of the contributions; Regional Provident Fund Commissioners are taking penal action for recovery of the outstanding amounts.

#### VI

##### INSPECTION

39. Against the sanctioned strength of Provident Fund Inspectors, 38 were employed during the period under review. One post of Inspector at Ajmer remained vacant and the second post of Inspector in Uttar Pradesh was not filled. As stated

earlier, of the 1934 factories covered by the Act, 531 were exempted and 1403 non-exempted. According to the standing instructions an exempted factory is to be inspected twice a year and a non-exempted once in three months. The Inspectors in all the regions visited 504 exempted and 1194 non-exempted factories during the period under review. Not all exempted factories could be inspected in West Bengal, Bombay, Uttar Pradesh and Bihar. The Inspectors as well as certain other staff were employed for part of the year on survey of other industries and to collect material with a view to extension of the Act to them. Regional Provident Fund Commissioners have, however, been requested to arrange for more frequent inspections and also to keep a look out for factories which may have evaded applicability of the Act.

#### *Prosecution*

40. Sanction for prosecution was accorded against 172 factories for contraventions of the provisions of the Act and the Scheme such as non-payment of provident fund contributions and administrative charges and non-submission of returns. Of these, 129 belonged to the industries falling under the Central sphere and the remaining 43 under the State sphere. The employers of 24 factories were convicted and 30 were fined an amount of Rs. 4,434/-. There were only 7 cases of acquittal, mainly on technical grounds. The recovery proceedings under section 8 of the Employees' Provident Funds Act were in progress against 133 factories involving recoveries to the extent of Rs. 53 lakhs as provident fund contributions and Rs. 1.37 lakhs as administrative charges. By the end of the year under review recoveries could be effected to the extent of Rs. 29.02 lakhs and Rs. 62,591/- on account of contributions and administrative charges respectively.

### **VII**

#### **AMENDMENTS TO EMPLOYEES' PROVIDENT FUNDS ACT AND THE SCHEME**

41. Although the Employees' Provident Funds Act, 1952 was amended in 1953 it became necessary to carry out further changes in the Act as the actual working of the Act and the Scheme framed thereunder brought to light a number of defects as well as scope for improvement. A social legislation like the Provident Fund law is bound to undergo changes to suit the conditions prevailing at a particular time. The Regional Provident Fund Commissioners were asked to comment on the proposals for amending the Act and to communicate their own suggestions, if any.

42. The proposals for amendment of the Scheme were circulated to members, Central Board of Trustees, State Governments, Regional Provident Fund Commissioners, Regional Committees and all-India associations of employers and employees. On the basis of the comments received from the various interests concerned

the proposals were tentatively settled. The Central Board of Trustees at their fifth meeting held at New Delhi on the 28th March, 1955 desired that a special meeting of the Board be convened to consider the amendments to the Employees' Provident Funds Scheme and a meeting was accordingly held on the 18th July 1955.

43. *Old age benefits in Public Undertakings.*—The Planning Commission in its report on the First Five Year Plan recommended that the benefits of all labour laws which are applicable to private undertakings should be made available to workers in similar public undertakings. In pursuance of this recommendation the Central Government issued a circular in February, 1954 to all Regional Provident Fund Commissioners, State Governments and the Ministries of Government of India with request to furnish information as to whether the State Governments, Ministries or local authorities under them had any factories engaged in any of the scheduled industries that provided provident fund, gratuity or pension benefits for their workers, the rate of contribution provided thereunder, etc. As the data received from the various interests concerned was not adequate for a detailed examination it was considered necessary to examine the salient provisions in the provident fund rules of the various undertakings belonging to State Governments/Ministries so as to find out the deficient provisions therein as compared with the provisions contained in the Employees' Provident Funds Act and the Scheme. The State Governments/Ministries of Government of India were accordingly requested to furnish detailed particulars of the provident funds in public undertakings under their control in the following respects :—

1. Classes of employees eligible for membership of the fund.
2. Qualifying service required for membership of the fund.
3. Rate of contribution of employees & employers.
4. Basis of calculation of provident fund contributions, whether contributions are based on basic wages, dearness allowance, dearness pay, food concessions, etc.
5. Conditions governing eligibility for employers' contribution.
6. Conditions governing forfeiture of employers' contribution in cases of serious or wilful misconduct.
7. Provisions for withdrawal from the fund for purposes other than final settlement, if any.

44. *Decentralisation.*—The Central Board of Trustees, Employees' Provident Fund at their fourth meeting held in November, 1954 suggested to the Central Government to give effect to the proposal for decentralisation of the administration of the Scheme as early as possible. The Regional Committees of Bombay, Madhya



Bharat, Uttar Pradesh and West Bengal were also in general agreement with this proposal. The Government of India have accordingly decided that steps should be taken to decentralise the administration of the Scheme on the lines of the Employees' State Insurance Scheme. The Central Government communicated this decision to all State Governments on the 5th March, 1955.

45. *Extension of the Act to other industries.*—The Planning Commission in its report on the First Five Year Plan recommended that the provisions of the Employees' Provident Funds Act should be extended in gradual stages during the period of the Plan to other industries after it had been put on a sound basis. It also recommended that a programme for extension of the Act to other industries should be drawn up. This question was discussed by the Central Board of Trustees, Employees' Provident Fund at their second meeting held on the 11th November, 1953 at New Delhi. It was resolved that the smooth working of the Scheme should first be ensured and after a review of the position some time in the middle of 1954, plans should be drawn up for extension of the Act and the Scheme to other industries in 1955. In pursuance of this resolution a circular was issued on the 6th January, 1954 to all State Governments, Director, Labour Bureau, Chief Adviser of Factories and Regional Provident Fund Commissioners inviting their suggestions regarding the industries that might be brought under the Act. On the basis of the comments received from the various interests concerned the Central Government tentatively decided that the Act should be extended to fourteen industries which were individually reported to be employing 10,000 workers or more. The list of industries was further elaborated to include the following seventeen industries :—

1. Heavy and fine chemicals including artificial manure.
2. Matches.
3. Edible oils & fats.
4. Printing presses, including printing by letter press, lithography, photography, photogravure or other similar work, or book-binding which is carried on by way of trade or for purposes of gain or incidentally to another business so carried on.
5. Tea factories.
6. Rice, flour & dal mills.
7. Sugar factories & refineries.
8. Glass & glass products.
9. Leather products.
10. Tanneries & leather finishing.
11. Cotton ginning & baling.
12. Rubber & rubber products.



13. Electricity generating, transforming & distributing stations
14. Coir and rope works.
15. Automobile repairing & servicing workshops.
16. Pottery, china and earthenware.
17. Jute baling and pressing.

46. In order to examine the possibility of extending the Act to the seventeen industries it was decided to collect certain basic data in regard to factories of these industries in the following respects :—

1. name of factory and date of its establishment ;
2. number of factories employing 50 or more persons ;
3. total number of employees in the factories during the preceding one year ;
4. number of employees drawing a basic wage of Rs. 300/- or less per month ;
5. total estimated provident fund contributions every month ;
6. number of factories having provident fund, gratuity and/or pension ;
7. number of employees already enjoying such benefits; and
8. probable administrative and/or inspection charges realisable etc.

The Regional Provident Fund Commissioners were accordingly instructed to conduct a survey of the seventeen factory industries in their regions. In accordance with the directions of the Central Government, similar survey was started in regard to plantations and mines of gold, manganese, mica, iron-ore and lime-stone.

## VIII

### IMPORTANT ITEMS OF WORK DONE AFTER THE 31ST MARCH, 1955

47. *Meeting of the Board.* —The Central Board of Trustees, Employees' Provident Fund held their 6th meeting at New Delhi on the 18th July, 1955 to discuss the amendments proposed to the Employees' Provident Funds Scheme. The amendments approved by the Board are at present under consideration of Government of India. The more important amendments are noted below :—

- (i) to amplify the scope of coverage under the Scheme by raising the limit of eligibility for membership of the Fund from Rs. 300/- per month as basic wage to Rs. 500/- per month including dearness allowance and cash value of food concession ;
- (ii) to cover employees working outside the factory premises who are not at present entitled for membership of the Fund ;

- (iii) to exclude an employee employed by a contractor only if he is in any operation not directly connected with any manufacturing process carried on in the factory ;
- (iv) to provide for grant of advances from the Fund not exceeding six months' basic wages of a member or his contribution with interest thereon upto date, whichever is less, for purchase of a house or house-site or for construction of a house ;
- (v) to provide for payment of provident fund dues to a member who has not been employed in any factory to which the Act applies for a continuous period of not less than 6 months immediately preceding the date on which an application is made for withdrawal ;
- (vi) to relax the rules with respect to forfeiture of employer's contribution so that a member with less than 3 years' membership should get 25% of the employer's contribution with interest thereon and with 15 years' membership full employer's contribution with interest. For periods of membership more than 3 but less than 15 years, proportionate payment is to be made.

48. *Recommendations of Regional Committees.*—The Regional Committee for West Bengal which met on the 12th August, 1955 recommended immediate decentralisation of the administration of Employees' Provident Funds Scheme, 1952 and the appointment of a small committee to help the Regional Provident Fund Commissioner in the recruitment of staff. The Regional Committee for Bombay also met on the 12th August, 1955 and recommended extension of the benefits under the Employees' Provident Funds Scheme to all contract labour covered by the Bombay Industrial Relations Act, 1946 and the setting up of a separate Accounts Office at Ahmedabad for administrative convenience. The Committee asked the Regional Commissioner to examine the above questions. The recommendation of the Regional Committee, West Bengal was sent to the Government of India who are considering the question of decentralisation of the administration of the Employees' Provident Funds Scheme.

49. *Amendments to the Act and the Scheme.*—The amendments to the Employees' Provident Funds Act were finalised in light of the comments of members, Central Board of Trustees, State Governments and all-India employers' and employees' organisations. The final form of amendments is under the consideration of Government of India. The amendments to the Scheme which were considered by the Central Board of Trustees at their 6th meeting were finalised in the light of their comments and referred to Government of India for notification.

50. *Constitution of State Boards.*—The Central Government have asked the State Governments to suggest the names of personnel for constituting State Boards for the different States so that they could be vested with administrative powers under the Scheme.

51. *Extension to factory industries.*—Out of the seventeen factory industries surveyed the Government of India tentatively selected eleven industries for being brought under the Act, the six excluded industries being rice, flour and dal mills, leather products, tanneries and leather finishing, cotton ginning & baling, automobile repairing and servicing workshops and jute baling and pressing. The proposal for extending the Act to 11 factory industries which was circulated to Members, Central Board of Trustees, Employees' Provident Fund, State Governments and all-India employers' and employees' organisations for their comments, was finalised by Government of India and referred to the Ministries of Commerce & Industry, Finance and Food & Agriculture and Planning Commission for their concurrence.

52. *Extension to plantations, mines and commercial establishments.*—With the concurrence of the Ministries of Government of India the proposal for extending the Act to five classes of plantations, namely, tea, coffee, rubber, cardamom and pepper was circulated on the 18th October, 1955 to all State Governments and all-India employers' & employees' organisations for their comments; these are still awaited. Reports on the survey of mines of gold, mica, manganese, limestone and iron-ore and commercial establishments such as banking, insurance, hotels, places of amusement, and general trading establishments were submitted to Government of India for considering their inclusion under the Act. Only after suitable amendment of the Act which is under consideration of the Government of India would it be possible to extend the provisions of the Act to plantations, mines and commercial establishments.

53. *Recommendations of Indian Labour Conference.*—The Indian Labour Conference which met in May, 1955, while approving the proposal to extend the provisions of the Employees' Provident Funds Act to other industries suggested that it should be extended to all industries employing 10,000 or more persons throughout India in factories each employing 50 or more persons.

54. With a view to implementing this recommendation a survey of all industries, other than those mentioned in paragraphs 51 and 52, with an employment strength of 10,000 persons or more in factories each employing 50 or more persons was also undertaken. The statistics received in that regard are under examination.

55. *Criterion recommended by the 12th session of Labour Ministers' Conference.*—The 12th session of Labour Ministers' Conference held at Hyderabad on the 3rd to 5th November, 1955 recommended that the criterion proposed for the extension of

the Employees' Provident Funds Act to industries employing 10,000 or more persons was not adequate and that the criterion for this purpose should be the organisation of an industry or a particular undertaking even though the industry may be employing less than 10,000 persons. This recommendation is at present under consideration of the Government of India.

56. *Public undertakings.*—The details of old-age benefits obtaining in public undertakings are under examination. As a result of the scrutiny of salient provisions of the provident fund rules of public undertakings the Ministry of Labour is being requested to approach the various authorities concerned to bring the deficient provisions in the provident fund rules on the lines of the provisions of the Employees' Provident Funds Act and the Scheme.

## IX

### CONCLUSION

57. The period under report is the third year since the inception of the Employees' Provident Funds Scheme. By the end of that period the Scheme had been fairly stabilised. Much of the credit for this success is undoubtedly due to the officers and staff in the Central as well as the Regional Offices who have generally performed their difficult duties with efficiency. The Board consider that this success would have been difficult of achievement but for the able direction and guidance of Shri Vishnu Sahay, I.C.S., both as Secretary of the Ministry of Labour and as Chairman of the Board. The Board also wish to take this opportunity of thanking the Ministries of Labour, Finance and Law for the advice given by them and for the sympathy with which they dealt with the large number of problems referred to them. The Board also express their gratitude to the various State Governments, employers and employees, whose assistance and co-operation helped in the smooth administration of the Scheme.

Yours faithfully,

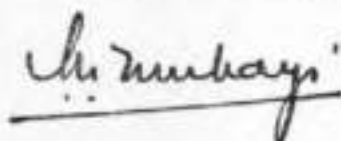

S. N. MUBAYI,  
*Secretary,*

Central Board of Trustees, Employees'  
Provident Fund.

## APPENDIX I

## FORM 7

*The Employees' Provident Funds Scheme, 1952.*

[Paragraph 52(3)]

Classified summary of the assets of the Employees' Provident Fund for the period ended the 31st March, 1955.

Class of assets	Book value as per (a) below			Market value as on 31st March, 1955 as per (b) below			Remarks as per (c) below
	Rs.	A.	P.	Rs.	A.	P.	
1. (i) Government of India securities.	11,58,62,697	6	0	11,60,07,859	15	0	(X)
(ii) Past accumulations received in the shape of Government of India securities from all the regions (face value)				1,46,59,400	0	0	
(iii) Past accumulations received in the shape of debentures of companies (face value)				25,700	0	0	
(iv) Investment in 3 1/2% National Plan Loan of 1964 from Administration Account	13,39,001	11	6	13,37,728	8	0	
2. Indian State Government Securities.	Nil.						
3. Indian Municipal, Port and Improvement Trust Securities including debentures	Nil.						
4. Debentures of Indian Railways	Nil.						
5. Guaranteed and Preference shares of Indian Railways	Nil.						
6. Annuities of Indian Railways	Nil.						
7. Ordinary shares of Railways in India	Nil.						
8. Other debentures of concerns in India	As stated at 1 (iii) above.						
9. Other guaranteed and Preference shares of concerns in India	Nil.						
10. Other ordinary shares of concerns in India	Nil.						
11. Cash on deposit in Banks	Nil.						
12. Cash in hand and on Current account in Banks	11,51,471	0	0				(Y)
13. Other assets (to be specified)	6,47,263	14	11	5,28,343	5	10	



The summary shall show :

- the value for which credit is taken in the accounts for each of the above-mentioned classes of assets,
- the market value of such of the above-mentioned classes of assets as has been ascertained from published quotations,
- how the value of such of the above-mentioned classes of assets as has not been ascertained from published quotations has been arrived at

S. N. MUBAYI,

Central Provident Fund Commissioner.

(X) Based on the quotations obtained from Reserve Bank of India, Bombay.

(Y) Cash in hand:—Contributions	.	.	.	.	.	Rs.	55,833	13	0
Adm. Account	.	.	.	.	.	Rs.	10,95,637	3	0
						Rs.	11,51,471	0	0

(Z) Classified summary attached.

#### SUMMARY OF THE LIST OF ASSETS

S. No.	Assets	Life in years	Purchase Price	Depreciation Rate	Total amount of depreciation including broken, lost or discarded assets upto 31st March, 1955	Book value as on 31st March, 1955
			Rs. A. P.		Rs. A. P.	Rs. A. P.
1.	Office Equipment i.e. R.A. Machines, type writers, duplicators, plus adders, etc.	9	5,36,607 15 3	11-1/9 %	1,05,776 13 6	4,30,831 1 9
2.	Furniture and Fixtures	8	44,875 10 5	12 1/2 %	8,500 0 1	36,375 10 4
3.	Steel Almirah, Cabinets and other steel equipment	20	54,951 11 9	5 %	3,397 9 6	51,554 2 3
4.	Electrical equipments, such as electric fans etc.	15	8,612 10 3	6-2/3 %	817 9 0	7,795 1 3
5.	Bicycles	9	2,215 15 3	11-1/9 %	428 9 0	1,787 6 3
	TOTAL		6,47,263 14 11		1,18,920 9 1	5,28,343 5 10

# APPENDIX II

A statement showing the Ministerial staff of the Employees' Provident Funds Organisation.

## PART I

### Ministerial Staff in the Central Office.

Superintendents	3
Stenographers	2
Upper Division Clerks	14
Lower Division Clerks	11
Class IV Staff	12

## PART II

### Ministerial Staff in Regional Offices

(i) Enforcement Section.

S. No.	Regions	Supervisors	Supdts.	Head Clerks	U.D.Cs.	Stenos.	L.D.Cs.	Peons
1.	Ajmer	..	..	..	1	..	1	3
2.	Andhra	..	..	..	1	..	1	2
3.	Bihar	..	..	..	2	..	4	3
4.	Bhopal	..	..	..	1	..	1	1
5.	Bombay	1	2	1	16	1	20	11
6.	Delhi	..	..	..	1	..	2	2
7.	Hyderabad	..	..	..	1	..	3	2
8.	Kutch	..	..	..	..	..	..	..
9.	Madras	..	..	1	4	1	8	6
10.	Mysore	..	..	..	2	..	1	1
11.	Madhya Pradesh	..	..	..	..	..	4	1
12.	Madhya Bharat	..	..	1	1	1	2	2
13.	Orissa	..	..	..	1	..	1	1
14.	Punjab	..	..	..	1	..	2	3
15.	PEPSU	..	..	..	1	..	1	1
16.	Rajasthan	..	..	..	1	..	8	1
17.	Saurashtra	..	..	..	2	..	4	2
18.	Travancore-Cochin	..	..	..	1	..	2	1
19.	Uttar Pradesh	..	..	1	4	1	6	4
20.	West Bengal	..	..	1	8	2	11	9
TOTAL		1	2	5	49	6	82	55

## (ii) Accounts Section :

S. No.	Regions	Supdts.	U.D.Cs.	L.D.Cs.	Peons
1.	Andhra . . . . .	..	1	3	..
2.	Bombay . . . . .	11	58	63	11
3.	Bihar . . . . .	1	7	5	4
4.	Delhi . . . . .	1	4	17	2
5.	Hyderabad . . . . .	..	2	4	1
6.	Madras . . . . .	6	20	41	9
7.	Mysore . . . . .	..	2	2	1
8.	Madhya Pradesh . . . . .	1	3	1	1
9.	Madhya Bharat . . . . .	..	5	3	2
10.	Saurashtra . . . . .	..	3	5	1
11.	Uttar Pradesh . . . . .	4	16	15	7
12.	West Bengal . . . . .	2	12	14	5
TOTAL . . . . .		26	133	173	44

# APPENDIX III

Statement showing the Accounts Officers and Provident Fund Inspectors in the Regional Offices.

## PART I

Regions	Accounts Officers
1. Bihar . . . . .	Shri S. M. Ganguly
2. Bombay . . . . .	Shri V. K. Dandekar Shri V. V. Damle
3. Delhi . . . . .	Shri N. C. Rudra
4. Madhya Bharat . . . . .	Shri S. Maulik
5. Madras . . . . .	Shri M.S.V. Raman
6. Mysore . . . . .	Shri M. Venkata Rao
7. Uttar Pradesh . . . . .	Shri A. N. Wadhawan
8. West Bengal . . . . .	Shri S. B. Mitra
9. Saurashtra . . . . .	Shri R. M. Gandhi
10. Hyderabad . . . . .	Shri Mohd. Hamid Ali

## PART II

### Provident Fund Inspectors.

1. Ajmer . . . . .	Vacant
2. Andhra . . . . .	Shri M. K. Prasad.
3. Bombay . . . . .	Shri P. A. Bhaskar Shri B. K. Deshmukhi Shri A. Aziz Shri M. R. Shah Shri A. B. Desai Shri Y. G. Vaidya Shri B. N. Raval Shri V. G. Kasar Shri S. A. Vaidya
4. Bihar . . . . .	Shri P. K. Sen
5. Bhopal . . . . .	Shri Devi Dayal Verma
6. Delhi . . . . .	Shri M. K. Bhatnagar
7. Hyderabad . . . . .	Shri K. S. Naik
8. Kutch . . . . .	Shri R. P. Shukla
9. Madras . . . . .	Shri M. V. S. Chowdhry Shri V. C. Chathu Menon Shri G. Kamalaratnam
10. Mysore . . . . .	Shri T. Sadasivaya
11. Madhya Bharat . . . . .	Shri B. P. Sitholey

12.	Madhya Pradesh	.	.	.	.	.	.	Shri R. K. Parihar
13.	Orissa	.	.	.	.	.	.	Shri T. C. Patnaik
14.	Punjab	.	.	.	.	.	.	Shri J. C. Batra
15.	PEPSU	.	.	.	.	.	.	Shri Sham Lal
16.	Rajasthan	.	.	.	.	.	.	Shri N. K. Joshi
17.	Saurashtra	.	.	.	.	.	.	Shri J. B. Shah
18.	Travancore-Cochin	.	.	.	.	.	.	Shri K. J. Mathew
19.	Uttar Pradesh	.	.	.	.	.	.	Shri P. Tewari
								1 Vacant
20.	West Bengal	.	.	.	.	.	.	Smt. I. De
								Shri B. K. Roy
								Shri D. P. Datta
								Shri S. C. Chatterjee
								Shri S. K. Basu Roy
								Shri B. K. Das
								Shri M. L. Das Gupta
								Shri S. K. Sarkar
								Shri D. K. Chakravarti
								Shri D. B. Ghosh



## APPENDIX IV

## EMPLOYERS' PROVIDENT FUNDS ORGANISATION CHART (OFFICERS)

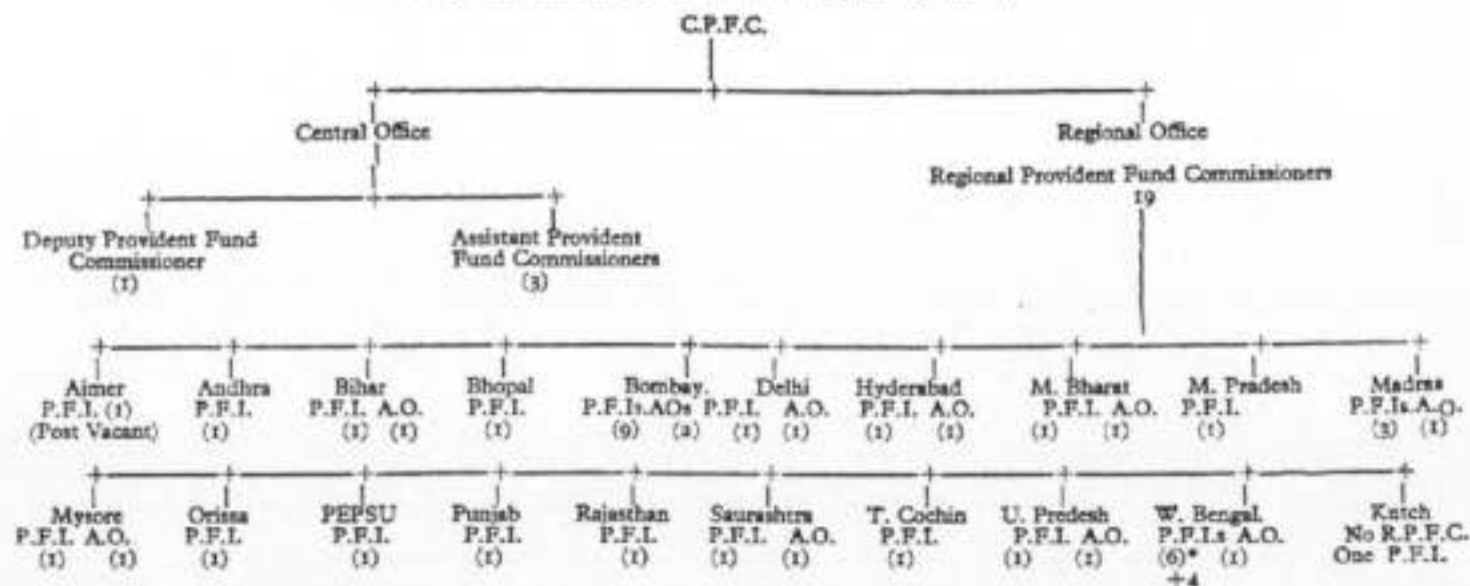

Note—'P.F.I.' indicates Provident Fund Inspector and 'A. O.' Accounts Officer.

\* Provident Fund Inspectors Grade II.

## APPENDIX V

### (i) List of the Members of the Regional Committee for the State of Bombay

- |  |   |
|--|---|
| <p>1. Shri J. D. Kapadia, I.C.S., Secretary to the Government of Bombay, Development Department, Bombay.</p>                               | <p>Chairman nominated by the Central Government.</p>  |
| <p>2. Shri R. F. Boga, I.A.S., Commissioner of Labour, Bombay.</p>   | <p>Two persons nominated by the Central Government on the recommendation of the State Government.</p>   |
| <p>3. Shri R. C. Joshi, I.C.S., Deputy Secretary to the Government of Bombay, Finance Department, Bombay.</p>                              |   |
| <p>4. Shri R. G. Gokhale, Labour Officer, Mill Owners' Association, Bombay.</p>  | <p>Three employers' representatives nominated by the Central Government in consultation with the organisations of employers in the State.</p> |
| <p>5. Shri Nanddas Haridas, Managing Agent, Vijaya Mills Co Ltd., Ahmedabad.</p>   |   |
| <p>6. Shri Lalchand Hirachand, Board of Directors of Cooper Engg. Ltd., Bombay.</p>  |   |
| <p>7. Shri A. N. Buch, General Secretary, Textile Labour Association, Ahmedabad.</p>   | <p>Three employees' representatives nominated by the Central Government in consultation with the organisations of employees in the State.</p> |
| <p>8. Shri H. R. Kolte, General Secretary, Rashtrya Girmi Kamgar Union, Amalner.</p>   |   |
| <p>9. Shri P. R. Singh, General Secretary, The Central Mazdoor Sabha, Kharajabhaya Bldg., Laxminarayan Lane, Marunga, (CR), Bombay-12.</p> |   |
| <p>10. Shri J. H. Patel, Managing Director, The Associated Cement Co., Ltd., I, Queens Road, Bombay-1.</p>                                 | <p>Non-official members of the Central Board of Trustees, ordinarily resident in the State.</p>   |
| <p>11. Shri G. D. Ambekar, President I.N.T.U.C., Mazdoor Manzil, 26 Government Gate Road, Parel, Bombay.</p>                               |   |
| <p>12. Shri Moti Lal Tapuriah, c/o Kamla Mills Ltd., Kilachand Dev Chand Bldg., 45-47, Appollo Stree, Fort, Bombay-1.</p>                  |   |

(ii) *List of the Members of the Regional Committee for the State of Bihar*

- |  |  |
|--|--|
| 1. Shri R. S. Pande, I.A.S., Secretary to the Government of Bihar, Labour Department, Patna. | Chairman nominated by the Central Government.  |
| 2. Shri B.P. Singh, I.A.S., Labour Commissioner, Bihar, Patna.                               | Two persons nominated by the Central Government on the recommendation of the State Government.   |
| 3. Shri H. Prasad, Deputy Secretary to the Govt. of Bihar, Finance Department, Patna.        |  |
| 4. Shri R. S. Modi, Director of Personnel, TISCO Jamshedpur.                                 | Three employers' representatives nominated by the Central Government in consultation with the organisations of employers in the State. |
| 5. Shri H. D. Vishnoi, General Secretary, Rohtas Industries Ltd., Dalmianagar.               |  |
| 6. Shri K. D. Phillips, Labour Liaison Manager, Imperial Tobacco Co. of India Ltd., Monghyr. |  |
| 7. Shri Basawan Singh, M.L.A., President, Hind Mazdoor Sabha, Patna.                         | Three employees' representatives nominated by the Central Government in consultation with the organisations of employees in the State. |
| 8. Shri Ranen Roy, United Trade Union Congress, Bihar Branch, Bharti Press Buildings, Patna. |  |
| 9. Shri M. John, President of the Tata Workers' Union, 17 K Road, Jamshedpur.                |  |

(iii) *List of the Members of the Regional Committee for the State of Madhya Bharat*

- |  |  |
|--|--|
| 1. Shri A. S. Banawalikar, Commissioner of Labour, Madhya Bharat, Indore.  | Chairman nominated by the Central Government.  |
| 2. Shri S. S. Joshi, Deputy Secretary to the Govt. of Madhya Bharat, Development and Labour Department, Gwalior, Indore. | Two persons nominated by the Central Government on the recommendation of the State Government.   |
| 3. Shri Shital Sahai, Under Secretary to the Government of Madhya Bharat, Finance Department, Gwalior, Indore.           |  |
| 4. Shri G. B. Zalani, B Com. Secretary, Madhya Bharat Millowners' Association, Indore.                                   | Three employers' representatives nominated by the Central Government in consultation with the organisations of employers in the State. |
| 5. Shri V. N. Pai, Cement Factory, Banor.  |  |
| 6. Capt. N. M. Bhandari, M.M.E.A. Workshop and Foundry Owner's Association, Shirinath Camp, Indore.                      | Three employees' representatives nominated by the Central Government in consultation with the organisations of employees in the State. |
| 7. Shri Ramsingh Bhai Verma, Madhya Bharat Branch of I.N.T.U.C. Shram Shibir, Snehaltaganj, Indore City.                 |  |
| 8. Shri Gangaram Tiwari, Madhya Bharat Branch of I.N.T.U.C., Shram Shibir, Snehaltaganj, Indore City.                    |  |
| 9. Shri Chhaganlalji Kataria, Madhya Bharat Branch of I.N.T.U.C. Shram Shibir, Snehaltaganj, Indore City.                |  |

(iv) *List of the Members of the Regional Committee for the State of Madras.*

- |  |   |
|--|---|
| 1. Shri P.C. Mathew, I.C.S., Secretary to the Govt. of Madras, Development Department, Madras.                             | Chairman nominated by the Central Government.   |
| 2. Shri V. Balasundaram, I.A.S., Commissioner of Labour, Madras.   | Two persons nominated by the Central Government on the recommendation of the State Government.  |
| 3. Shri M.G. Balasubramanian, I.A.S., Deputy Secretary to the Govt. of Madras, Finance Department, Madras.                 |   |
| 4. Shri V. Ramakrishna, M.L.C., I.C.S. (Retd.) Chairman, Andhra Cement Co. Ltd., Madras.                                   | Three employers' representatives, nominated by the Central Government in consultation with the organisations of employers in the State. |
| 5. Shri G. R. Damodaran, B.Sc., M.P. Principal, P.S.G. & Sons, Charities School of Technology, Peelamadu, Coimbatore.      |   |
| 6. Shri J. R. Marshall, General Manager, Madura Mills Co., Ltd., Madurai.  |   |
| 7. Shri G. Ramanujam, c/o The I.N.T.U.C., 28, Tamil Sangham Road, Madurai.   | Three employees' representatives nominated by the Central Government in consultation with the organisations of employees in the State.  |
| 8. Shri K. T. K. Thangamani, Bar-at-Law, General Secretary, Tamil Nad Committee of All India Trade Union Congress, Madras. |   |
| 9. Shri S. C. C. Antony Pillai, M.L.A., General Secretary, Hind Mazdoor Sabha, Madras.                                     |   |



(v) *List of the Members of the Regional Committee for the State of Uttar Pradesh.*

- |  |  |
|--|--|
| 1. Shri K. N. Singh, I.A.S., Secretary to the Govt. of Uttar Pradesh, Industries, Labour & Excise Department, Lucknow. | Chairman nominated by the Central Government.  |
| 2. Shri H. S. Sharma, Under Secretary to the Govt. of Uttar Pradesh, Labour Department, Lucknow.                       | Two persons nominated by the Central Government on the recommendation of the State Government.   |
| 3. Shri Bharat Narain, I.A.S., Deputy Secretary to the Govt. of Uttar Pradesh, Finance Department, Lucknow.            |  |
| 4. Shri D. X. De Souza, M/S Elgin Mills Co. Ltd., Kanpur.  | Three employers' representatives nominated by the Central Government in consultation with the organisations of employers in the State.     |
| 5. Sardar Inder Singh, M/S Singh Engineering Works, Kanpur.  |  |
| 6. Shri S. S. L. Bansal, Secretary, M/S Star Paper Mills Ltd., Bajoria Palace, Saharanpur.                             |  |
| 7. Shri Arjun Arora, 11/365, Suiterganj, Kanpur.   | Three employees' representatives nominated by the Central Government in consultation with the organisations of the employees in the State. |
| 8. Prof. Jagdish Chandra Dixit, Subhash College, Unnao.  |  |
| 9. Shri Virendra Bahadur Singh, c/o Socialist Party, Western Road, Kanpur.   |  |
| 10. Shri M. L. Bagla, Swadeshi Cotton Mills Co., Ltd., Kanpur.   | Non-Official member of the Central Board of Trustees, ordinarily resident in the State.  |

(vi) *List of the Members of the Regional Committee for the State of West Bengal.*

- |  |  |
|--|--|
| 1. Shri D. S. P. Mukherjee, M.A., I.A.S., Joint Secretary to the Government of West Bengal, Labour Department, Calcutta.           | Chairman nominated by the Central Government.  |
| 2. Shri K. R. Dass Sarkar, Deputy Secretary to the Government of West Bengal, Labour Department, Calcutta.                         | Two persons nominated by the Central Government on the recommendation of State Government.   |
| 3. Shri B. Sen Gupta, I.A.S., Deputy Secretary to the Government of West Bengal, Finance Department, Calcutta.                     |  |
| 4. Shri Mohanlal L. Shah, 22, Canning St., Calcutta.   | Three employers' representatives nominated by the Central Government in consultation with the organisations of employers in the State. |
| 5. Shri D. K. Brown, c/o M/S Jardin Handerson, Ltd., 4, Clive Row, Calcutta.   |  |
| 6. Shri G. Basu, c/o M/S. Basu & Co., 4 Hastings St., Calcutta.  |  |
| 7. Shri Bishnu Banerjee, c/o B.P.N.T.U.C., 59-B Chowringhee Rd., Calcutta.   | Three employees' representatives nominated by the Central Government in consultation with the organisations of employees in the State. |
| 8. Shri Haripada Mazumdar, 4, Nityadhan Banerjee Rd., Howrah.  |  |
| 9. Shri Hrishikesh Banerjee, Assistant Secretary, c/o., A.I.T.U.C., (Bengal Provincial Committee), 249, Bowbazar St., Calcutta-12. |  |
| 10. Shri A. Rajagopalan, Agent, The Tata Iron and Steel Co., Ltd., 23B, Netajee Subhas Road, Calcutta.                             | Non-official members of the Central Board of Trustees ordinarily resident in the State.  |
| 11. Shri B. K. Rohatgi, 45, Armenian St., Calcutta.  |  |
| 12. Shri Shital Prasad Jain, 11, Clive Row, Calcutta.  |  |
| 13. Shri Kali Mukherji, M.L.A., 59-B, Chowringhee Road, (Ground floor), Calcutta.  |  |
| 14. Shri Tushar Chatterjee, M.P., P.O. Baroshib-tala, Chinsurah (West Bengal).   |  |

## ANNEXURE VI

*List of factories covered under the E.P.F. Act, 1952 and the Scheme showing the total No. of persons employed and the No. of persons covered under the Act and the Scheme.*

Sl. No.	Name of each factory under scheduled industry.	Classification whether ex-empted or un-exempted.	Total No. of employees.	No. of employees covered under the E.P.F. Act, 1952 & the Scheme.
1	2	3	4	5
<i>Ajmer</i>				
1.	M/s Edward Mills Co., Ltd., Beawar	Un-exempted.	17233	16449
2.	M/s Krishana Mills Ltd., Beawar	Do.	22817	23090
3.	M/s Laxmi Swadeshi Hosiery Factory Ltd., Ajmer	Do.	420	237
4.	M/s Mahalaxmi Mills Co., Ltd., Beawar	Do.	14976	14216
5.	M/s Bijay Cotton Mills Ltd., Bijaynagar	Do.	9158	6543
6.	M/s Sacheti Hosiery Factory, Beawar	Do.	1303	1125
<i>Andhra</i>				
1.	A.C. Companies Ltd., Krishna Cement Works, P.O., Vijayawada AD/9.	Un-exempted.	1162	1039 (includes 94 monthly paid employees who are exempted under para. 27 (a) of the Scheme).
2.	Andhra Cement Co., Ltd., Vijayawada AD/11.	Exempted.	1084	788
3.	Govindraj & Sons Ltd., Guntur, AD/1	Unexempted	49	43
4.	Pappu Veeranna & Bros., Dowleswaram E.G.Dr. AD/3.	Do.	63	8
5.	Choday Appa Rao Engineering Works, Kakinada AD/6.	Do.	129	35
6.	Sri Ramadas Motor Transport Ltd., Kakinada (AD/7).	Exempted.	166	148
7.	The Andhra Scientific Co., Ltd., Masulipatam.	Do.	362	355
8.	Hindustan Shipyard Ltd., Gandhigam, Visakhapatnam.	Do.	3640	3284

1	2	3	4	5
9.	Sri Venkatachalapathy Metal Works, Kalahasti, Chittoor Dt. AD/17.	Un-exempted.	71	33
10.	Sri Rama Metal Factory, Kalahasti, Chittoor Dt. AD/18.	Do.	160	110
11.	Sri Krishna Metal Works, Panagal, P.O. Kalahasti AD/20.	Do.	58	33
12.	Sri Narayana Metal Factory, Kalahasti AD/22.	Do.	87	26
13.	Srinivasa Metal Works, Kalahasti, AD/24	Do.	70	15
14.	Sudarsan Co., Vijayawada, AD/27.	Do.	68	45
15.	Sai Metal Works, Kalahasti AD/29.	Do.	50	9
16.	Nellimarla Jute Mills, Nellimarla, Visakhapatnam, Dt. AD/2.	Exempted.	1680	1660
17.	East India Commercial Co., Ltd., Eluru, AD/8.	Do.	1340	1222
18.	Chittavalasah Jute Mills, Chittavalasah P.O. Vizag, Dt. AD/14	Do.	3292	2625
19.	Sri Satyanarayana Spinning Mills, Rajahmundry, AD/4.	Un-exempted.	154	144
20.	The Jayanti Ramachandrappa Setty Mills, Rayadrug, AD/12.	Do.	108	36
21.	Sri Bajrang Jute Mills Ltd., Guntur, AD/16	Do. (including 100 monthly paid employees exempted under para. 27(a) of the scheme).	1259	965
22.	Sri Suryanarayana Spinning Mills, Pandalapaka, AD/16.	Do.	227	213
23.	Sri Ramachandra Spinning Mills, Pandalapaka, East Godavari Dt. AD/21.	Do.	298	293
24.	The Rayalaseema Mills, Adoni, AD/23.	Do.	849	820
25.	The Hemalatha Textiles, Pedakakani, Guntur Dt. AD/26.	Do.	632	564
26.	The Adoni Cotton Mills, Allur Road, Adoni, AD/28.	Do.	150	106
<i>Bhopal</i>				
1.	The New Bhopal Textiles Limited, Bhopal	Un-exempted.	2700	2319
2.	The Straw Products Ltd., Bhopal	Exempted.	350	339

1	2	3	4	5
<i>Iron &amp; Steel</i>		<i>Bihar</i>		
1	Tata Iron & Steel Co., Ltd., Jamshedpur	Exempted	39124	36470
2	Indian Steel & Wire Products Ltd., Tatanagar	Do.	2188	2070
3	The Tinplate Co. of India Ltd., Tatanagar	Do.	4330	4146
4	The Tatanagar Foundry Co., Ltd., Tatanagar	Do.	2565	1869
5	The Eagle Rolling Mills Ltd., Kumardhubi	Do.	479	432
6	Jamshedpur Engineering & Machine Mfg. Co., Ltd., Jamshedpur	Electrical and Mechanical Engineering.	455	439
7	The Tata Locomotive & Engineering Co., Ltd., Jamshedpur	Exempted	4315	3476
8	Kumardhubi Engineering Works Ltd., Kumardhubi	Do.	2540	2161
9	Hindustan General and Electrical Corporation Ltd., Nirsachatti, Manbhum.	Do.	136	112
10	Central Works Shop Ltd., Dalmianagar	Do.	198	195
11	Madhav Engineering Works, Patna City	Do.	41	38
12	Indian Copper Corporation Ltd., Ghatsila	Do.	7000	6529
<i>Cement—</i>				
13	Cement Factory Rohtas Industries Ltd., Dalmianagar	Do.	542	520
14	Kalayanpur Lime & Cement Works Ltd., Banjari (Shahabad)	Do.	446	407
15	Sone Valley Portland Cement Co., Ltd., Japla, Balamau	Do.	1972	1614
<i>Paper—</i>				
16	Paper Factory, Rohtas Industries Ltd., Dalmianagar	Do.	1585	1582
17	Rameshwar Jute Mills Ltd., Muktapur, P.O. Samastipur, Darbhanga	Do.	1857	1671
18	The Imperial Tobacco Co. of India Ltd.	Un-exempted	3301	3240
19	The A.C.C. Ltd., Jhinkpani	Exempted	1296	1164
20	The A.C.C. Ltd., Khelari	Do.	1464	1457
21	The R.B.H.M. Jute Mills Ltd., Katihar	Do.	3500	2765
22	The Katihar Jute Mills Ltd.	Do.	1790	1110
23	The Gaya Cotton & Jute Mills Ltd., Gaya	Do.	689	771*
24	The Rambansi Silk Mills Ltd.	Do.	82	79
25	The Bhagwati Hosiery Mills Ltd.	Do.	28	23
26	Bihar Cotton Mills Ltd.	Do.	827	747
27	Arthur Butler & Co.	Do.	607	586



1	2	3	4	5
28	The Saran Eng. Works, Marhowarah . . . . .	Exempted,	514	429
29	The Matrunal & Dhannalal Eng. Works . . . . .	Do.	73	51
30	The Bhartiya Machine Tools . . . . .	Do.	Closed	56*
31	Bankipore Iron Works . . . . .	Do.	77	77
32	Aditya Eng. Works . . . . .	Do.	39	37
33	Pradeep Lamp Works . . . . .	Do.	78	46
34	Sri Krishan Foundry Works . . . . .	Do.	15	10
35	The Indian Hume Pipe Co., Ltd., Jamshed- pur. . . . .	Do.	121	105
36	The Hindusthan Bicycle Mfg., Co. . . . .	Do.	22	22
37	The Chatanagpur Eng. Works . . . . .	Do.	58	25
38	Bihar Eng. Works . . . . .	Do.	49	45
39	The Dumraon Industries Ltd. . . . .	Do.	126	115
40	The Luxmi Iron Works . . . . .	Do.	8	7
41	M/s. Fairweathers . . . . .	Do.	69	45
42	The Indian Hume Pipe Co. Ltd., Patna . . . . .	Do.	49	50*
43	The Extra Eng. Works, Ltd. . . . .	Do.	116	119*
44	The Dhalbhum Trades Ltd. . . . .	Do.	26	26
<i>Bombay</i>				
1	M/s. Godfrey Phillips (India) Ltd., Chakala, Kurla Road, Andheri, B.S.D. . . . .	Exempted.	550	503
2	American Spring & Pressing Works, Ghod- bunder Road, Santa Cruz, Bombay 23, B.S.D. . . . .	Do.	199	181
3	Burjorji Pestonji & Sons Ltd., Sussex Road, Victoria Gardens, Bombay-27. (Bombay) . . . . .	Do.	175	77
4	Crompton Parkinson (Works) Ltd., Haines Road, Worli, Bombay-18. (Bombay). . . . .	Do.	941	829
5	Estrela Batteries Ltd., Plot No. 1, Dharavi Road, Matunga, Bombay-19 (Bombay). . . . .	Do.	938	847
6	Khetan Industries Ltd., Khetan Bhavan, 198, Jamshedji Tata Road, Churchgate Recla- mation, Bombay-1 (Bombay). . . . .	Do.	157	129
7	Garlick & Co., Ltd., Jacob Circle, Bombay-11 (Bombay). . . . .	Do.	748	646
8	General Motors India Ltd., P.O. Box. No. 39, Bombay (Bombay). . . . .	Do.	1220	..
9	Godrej & Boyce Mfg. Co., Ltd., Lalhaug, Parel, Bombay-12 (Bombay). . . . .	Do.	3200	3134
10	Hind Cycle Ltd., 250 Worli, Bombay-18 (Bombay). . . . .	Do.	1713	1570

\* The excess in the number of members includes the non-contributing members.

1	2	3	4	5
11	Indian Foundaries, Bombay Cotton Mill Estate, Kalachowki Road, Bombay-12 (Bombay).	Exempted.	326	301
12	Industrial & Commercial Engineers, Patel Compound 40, Lamington Road, Bombay-8 (Bombay).	Do.	90	63
13	The Indian Mfg. Co., Ltd., Lamington Road, North, Jacob Circle, Bombay-11 (Bombay).	Do.	3439	3323
14	Indian Tool Manufacturers Ltd., 101, Sion Road, Sion, Bombay-22 (Bombay).	Do.	287	253
15	Investa Machine Tools & Eng., Co., Ltd., Clerk Road, Pais Street, Bombay-11 (Bombay).	Do.	244	221
16	Mukand Iron & Steel Works Ltd., Sewri, Bombay (Bombay).	Do.	1589	1445
17	Mukand Iron & Steel Works Ltd., Kurla, Bombay. (Bombay)			
18	Murphy Radio of India Ltd., Dr. Shirodkar Road, Opp. Hospital Annexe, Parel, Bombay-12. (Bombay).	Do.	78	72
19	The National Ecko Radio & Eng. Co., Ltd., Ewart House, Bruce Street, Fort, Bombay. (Bombay).	Do.	95	87
20	The National Electrical Industries Limited, Lalbaug, Parel, Bombay-12. (Bombay).	Do.	518	499
21	New Standard Eng. Co., Ltd., Carool Road, Bombay-13. (Bombay).	Do.	326	260
22	The Oriental Metal Pressing Works, Behind Post Office, Worli, Bombay-18. (Bombay).	Do.	468	291
23	Structural Engineering Works Ltd., Sewri Bombay-15. (Bombay).	Do.	262	242
24	The Premier Automobiles Ltd., Agra Road, Kurla. (B.S.D.).	Do.	2641	2401
25	The Premier Automobiles Ltd., Antop Hill, Wadala, Bombay-19. (Bombay).	Do.	276	213
26	Sankey Electrical Stamping Ltd., Bhandup. (B.S.D.).	Do.	319	231
27	The Ashok Silk Mills Ltd., 144 Dharavi Road, Bombay-17. (Bombay).	Do.	545	496
28	The Century Spg. & Mfg. Co., Ltd., Queen's Mansions, Prescott Road, Bombay-1. (Bombay).	Do.	13964	12695
29	The Coorla Spg. & Wvg. Co., Ltd., Ready Money Mansion, Churchgate, Fort, Bombay. (Bombay).	Do.	3010	2766
30	Crown Spg. & Mfg. Co., Ltd., Gokhale Road, Parel, Bombay-13. (Bombay).	Do.	3311	3335
31	Dhanraj Mills Ltd., Sun Mill Road, Lower Parel, Bombay. (Bombay).	Do.	3064	2721

1	2	3	4	5
32	The Edward Textiles Ltd., Indoo House, Dougall Road, Ballard Estate, Bombay-1. (Bombay).	Exempted.	4735	3666
33	The Elphinstone Spg. & Wvg. Mills Ltd., Elphinstone Road, Parel, Bombay. (Bombay)	Do.	3633	2948
34	The Finlay Mills Ltd., Chartered Bank Building, Mahatma Gandhi Road, P.O. Box No. 73, Bombay-1. (Bombay).	Do.	4755	4448
35	The Gold Mohur Mills Ltd., Chartered Bank Building, Mahatma Gandhi Road, P.O. Box No. 73, Bombay-1. (Bombay).	Do.	3437	3525
36	Hind Mills Ltd., 15, Dougal Road, Ballard Estate, Bombay. (Bombay).	Do.	6608	5658
37	Hindustan Spg. & Wvg. Mills Ltd., Lamington Road, Jacob Circle, Bombay-11 (Bombay).	Do.	2827	2770
38	Jasmine Mills Ltd., Near Mahim Station, Bombay-16. (Bombay).	Do.	492	448
39	Kamla Mills Ltd., Kilachand Devichand Bldg., 45/47, Appolo Street, Bombay-1. (Bombay).	Do.	5391	5803
40	Kamla Mills Ltd., Art Silk Section, Kilachand Devichand Bldg., 45/47, Appolo Street, Bombay-1. (Bombay).	Do.	638	
41	The Modern Mills Ltd., No. 1, Elphinstone Road, Bombay-13. (Bombay).	Do.	1190	1013
42	The Modern Mills Ltd., No. 2, Mahalaxmi, Bombay-11. (Bombay).	Do.	1877	1729
43	The Morarji Gokuldas Spg. & Wvg. Co., Ltd., Supari Baug Road, Parel, Bombay-12. (Bombay).	Do.	6487	6299
44	The New China Mills Ltd., P.O. Box No. 1038, 20, Veer Nariman Road, Fort, Bombay. (Bombay).	Do.	2598	2592
45	The New Union Mills Ltd., Delisle Road, Lower Parel, Bombay-13. (Bombay).	Do.	2386	2731
46	The New Kaiser-I-Hind Spg. & Wvg. Co., Ltd., Gorupdev Road, Bombay-10 (Bombay).	Do.	4325	3932
47	New Prahalad Mills Ltd., East & West Building, 53, Appolo Street, Fort, Bombay. (Bombay).	Do.	4609	3957
48	The Pearl Thread Mills Ltd., Laxmi Bldg., Ballard Road, Fort, Bombay. (Bombay).	Do.	156	91
49	The Podar Mills Ltd., Delisle Road, Chinch-Pokli, Bombay. (Bombay).	Do.	2350	2125
50	The Sassoon Spg. & Wvg. Co., Ltd., Moril Estate, Mazgaon, Bombay-10. (Bombay).	Do.	5003	4456

1	2	3	4	5
51	Shri Madhav Mills Ltd., Indoo House, Dougall Road, Ballard Estate, Bombay-1. (Bombay).	Exempted.	3077	2604
52	Shri Mahalaxmi Woollen Mills Ltd., 15-A, Elphinstone Circle, Fort, Bombay. (Bombay).	Do.	937	777
53	Shrinivas Cotton Mills Ltd., Delisle Road, P.O. Box No. 13, Bombay. (Bombay).	Do.	6971	6338
54	Shri Ram Mills Ltd., Fergusson Road, Parel, Bombay-13. (Bombay).	Do.	5064	4525
55	The Standard Mills Co., Ltd., New Prabhadevi Road, Bombay-13. (Bombay).	Do.	5207	4733
56	The Swan Mills Ltd., Chartered Bank Building, Mahatma Gandhi Road, P.O. Box No. 73, Bombay-1. (Bombay).	Do.	3644	3313
57	The Western India Spg. & Wvg. Co., Ltd., Chinchpokli, Kala Chowki, Bombay. (Bombay).	Do.	3600	3454
58	Raymond Woollen Mills Ltd., Panch Pakhadi Road, Thana. (Thana).	Do.	2083	1654
59	Richardson & Cruddas, Byculla Iron Works, Bombay. (Bombay).	Do.	1450	1287
60	The Crown Aluminium Works, 26, Parel, Tank Road, Bombay-12. (Bombay). Prop. Jewanlal (1949) Ltd.	Do.	445	403
61	The Dun Aluminium Factory, 225/27, Tardeo Road, P.O. Box No. 4075, Bombay-7 Prop. Lallubhai Amichand.	Do.	321	292
62	Hindustan Sheet Metal Works, 181, Mazagaon Road, Nurbau, Bombay-10.	Do.	58	46
63	Metal Rolling Works, Ltd., 104, Sion Matanga Estate, Sion, (G.I.F.) Bombay-22.	Do.	160	116
64	The Zenith Tin Works Ltd., 17, Shephoard Road, Byculla, Bombay-8.	Do.	397	361
65	Indian Smelting & Refining Co., Bhandup, Bombay. (B.S.D.)	Do.	300	218
66	Kamani Metal & Alloys Ltd., Agra Road, Kurla. (B.S.D.)	Do.	325	231
67	Star Metal Refinery, 261, Hornby Road, 4th Floor, Fort, Bombay.	Do.	84	56
68	Hindustan Wire Netting Co., Ltd., Agra Road, Thana, (B.S.D.)	Do.	119	67
69	Laxmi Ratan Engineering Works, Fergusson Road, Lower Parel, Bombay.	Do.	400	301

1	2	3	4	5
70	National Engineering Works, Khed Gully (East), Off-Gokhale Road, (South) Bombay-28.	Exempted.	115	64
71	Sitaram Mills Ltd., 15-A, Elphinstone Circle, Fort, Bombay-1	Do.	5286	4796
72	Madhusudan Mills Ltd., Globe Mill Passage, Delisle Road, Bombay-13	Do.	7054	6413
73	Larson and Toubre Limited, Lloyd Building, Dongall, Ballard Estate, Bombay	Do.	300	169
74	Volkart Brothers, Volkart Building, Graham Road, Ballard Estate, Bombay	Do.	543	494
75	Mazgaon Dock Limited, Bombay-10	Do.	2738	2130
76	Alu Capsoles Ltd., Powai, North Kurla P.O.	Do.	60	54
77	The Calico Processors Ltd., Foras Road, Bombay-8	Do.	730	593
78	Manahar Mills, Bombay-12	Do.	85	71
79	Mahindra and Mahindra, Gateway Building, Appolo Bunder, Bombay-1	Do.	373	295
80	Scindia Workshop Ltd., Bombay Steam Navigation Co., Ltd., Patent Slip, Mazgaon, Bombay-10	Do.	1100	1100
81	The Spunpipe & Construction Co. of India Ltd., Baman Puri, Andheri, Kurla Road, P.O. Andheri, Bombay	Do.	77	71
82	Ravi Industries Limited, 68, Shamset Street, Zaveri Bazar, Bombay-2	Do.	229	190
83	Sunder Prints, Jasmine Mill Compound, Mahim, Bombay-16	Do.	227	226
84	Alcock Ashdown & Co., Ltd., Defence Works, Mazgaon, Bombay-10	Do.	1239	1127
	Bombay Union Dyeing Mills, Government Gate Road, Parel, Bombay-12	Do.	651	592
86	Star Textile Eng. Works, Ltd., Planet Mill Compound, Fergusson Road, Lower Parel, Bombay	Do.	180	146
87	National Machinery Manufacturers, Thana.	Do.	1562	1420
88	Bombay Metal & Alloys Mfg. Co., Ltd., Opp. Magazine Street, Near Reay Road Stn. P.O. Box No. 210, Mazgaon, Bombay-10	Do.	140	133
89	Steel Age Industries Ltd., Opp. Post Office, Mazgaon, Bombay-10	Do.	321	287
90	M. Best Cotton Rope Mfg. Co., Jugal Bang, Thana	Do.	70	63



1	2	3	4	5
91	Kamani Brothers Ltd., Kamani Engineering Corporation Ltd., Agra Road, Kurla. .	Exempted.	541	374
92	Gandhi Electrical Industries Ltd., Block No. 9, Swadeshi Mills, Estate, New Charni Road, Bombay-4.	Do.	65	70
93	Indian Aluminium Co., Ltd., Kalwa, Thana .	Do.	N.A.	60
94	Jyoti Limited, Baroda-3.	Do.	558	508
95	Naran Lala Metal Works, Near Rly. Station Nawsari. (Surat).	Do.	250	228
96	The Arvind Boards & Paper Products Ltd., Bilimora. (Surat).	Do.	676	615
97	The Ahmedabad Cotton Mfg. Co., Ltd., Outside Sarangpur Gate, P.O. Box No. 46, Ahmedabad.	Do.	1776	1615
98	The A'bad Jupiter Spg. Wvg. & Mfg. Co., Ltd., Dadechi Road, P.O. Box No. 43, Ahmedabad.	Do.	2463	2249
99	The A'bad Kaisar-i-Hind Mills Co., Ltd., Outside Raipur Gate, Ahmedabad.	Do.	1502	1403
100	The Jubilee Laxmi Cotton Mills Co., Ltd., P.O. Box No. 42, Ahmedabad.	Do.	1885	1852
101	The Jubilee Mills, P.O. Box No. 158, Ahmedabad.	Do.	2858	2710
102	The A'bad New Cotton Mills Co., Ltd., Near Khokhra Mohamedabad, P.O. Box No. 9, Ahmedabad.	Do.	2009	1582
103	The A'bad New Textile Mills Co., Ltd., P.O. Box No. 160, Outside Raipur Gate, Ahmedabad.	Do.	2684	2440
104	The A'bad Sarangpur Mills Co., Ltd., Outside Raipur Gate, Ahmedabad.	Do.	1957	1921
105	The A'bad Shri Ramkrishna Mills, Co., Ltd., P.O. Gomtipur, Ahmedabad-10.	Do.	1694	1557
106	The Ananta Mills Ltd., Rakhial Road, Ahmedabad.	Do.	1689	1542
107	The Aruna Mills Ltd., Naroda Road, Ahmedabad.	Do.	3006	2736
108	The Arvind Mills Ltd., P.O. Box No. 56, Naroda Road, Ahmedabad.	Do.	4098	3844
109	The Asarwa Mills Ltd., No. 1, P.O. Asarwa, Ahmedabad-11.	Do.	3463	3149
110	The Ashoka Mills Ltd., Railway pura, P.O. Box No. 1050, Naroda Road, Ahmedabad-2.	Do.	3086	2759
111	The Bharatkhand Textile Mfg. Co., Ltd., P.O. Box No. 30, Ahmedabad.	Do.	2312	2278

1	2	3	4	5
112	Bharat Suryodaya Mills Co., Ltd., P.O. Box No. 125, Muninagar, Ahmedabad-8.	Exempted.	1200	1182
113	The Bechardas Spg. & Wvg. Mills Co., Ltd., P.O. Box No. 22, Ahmedabad-11.	Do.	1559	94
114	The Calico Mills, P.O. Box No. 12, Ahmedabad.	Do.	7530	6846
115	The Commercial A'bad Mills Co., Ltd., Railwaypura, Ahmedabad-11.	Do.	2377	1964
116	The Girdhardas Harivallabhdas Mills Ltd., P.O. Box No. 124, Ahmedabad.	Do.	892	579
117	The Tarun Commercial Mills Ltd., Outside Kalupur Gate, Railwaypura Post, Ahmedabad-2.	Do.	2180	2024
118	Harivallabhdas Mulchand Mills Co., Ltd., Ahmedabad-11.	Do.	1503	1367
119	Himabhai Mfg., Co., Ltd., Railwaypura Post Box No. 2, Ahmedabad-2.	Do.	1445	1418
120	The Jehangir Vakil Mills Co., Ltd., P.O. Box No. 46, Delhi Gate, Ahmedabad.	Do.	2701	2456
121	Maheshwari Mills Ltd., P.O. Box No. 79, Ahmedabad.	Do.	939	937
122	The Manekchock & A'bad Mfg. Co., Ltd., Ahmedabad-11.	Do.	2600	2387
123	The Marsden Spg. & Mfg., Co., Ltd., P.O. Box No. 103, Ahmedabad-22.	Do.	2772	2520
124	The Monogram Mills Co., Ltd., Gomtipur, P.O. Box No. 157, Ahmedabad.	Do.	2089	2364
125	The New Commercial Mills Co., Ltd., P.O. Box No. 1060, Railwaypura, Ahmedabad.	Do.	2690	2438
126	The New National Mills Co., Ltd., Rakhial Road, Ahmedabad-10.	Do.	1578	1426
127	New Sawadshi Mills of A'bad Ltd., G.P.O., Box No. 15, Naroda Road, Ahmedabad.	Do.	4428	4015
128	The New Rajpur Mills Co. Ltd., Post Gomtipur Road, Ahmedabad-10.	Do.	1493	1385
129	The Nutan Mills Ltd., Via Vora's Roja, Anil Road, Ahmedabad-2.	Do.	2275	1723
130	The Patel Mills Co., Ltd., Gomtipur Post No. 10, Ahmedabad.	Do.	610	576
131	The Raipur Mfg., Co., Ltd., Outside Saranspur Gate, P.O. Box No. 54, Ahmedabad.	Do.	2223	2021
132	The Rajnagar Spg., Wvg., & Mfg., Co., Ltd., No. 1, P.O. Box No. 124, Ahmedabad.	Do.	1384	1259

1	2	3	4	5
133	Rohit Mills Ltd., P.O. Box No. 16, Delhi Gate, Ahmedabad.	Exempted.	2540	2513
134	The Ruston Jehangir Vakil Mills Co., Ltd., Delhi Gate, P.O. Box No. 131, Ahmedabad.	Do.	1468	1338
135	The Saraspur Mills Ltd., P.O. Box No. 1061, Saraspur Road, Ahmedabad.	Do.	2803	2561
136	The Shorrock Spg. & Mfg. Co., Ltd., Asarwa Road, Ahmedabad-11.	Do.	2209	2164
137	Shri Ambica Mills Ltd., No. 1, Kankaria Lane Siding, P.O. Box No. 12, Ahmedabad.	Do.	2140	1946
138	Shri Vivekanand Mills Ltd., Rakhial Road, P.O. Gomtipur, Ahmedabad-10.	Do.	1568	1386
139	The Vijay Mills Ltd., Naroda Road, Ahmedabad-2.	Do.	2235	2237
140	The Vikram Mills Ltd., P.O. Gomtipur, Ahmedabad-10.	Do.	2338	2183
141	The Baroda Spg. & Wvg. Mills Ltd., P.O. Box No. 38, Baroda.	Do.	2208	2027
142	The New India Industries Ltd., P.O. Box No. 67, Jabalpur Road, Baroda.	Do.	902	820
143	Sayaji Mills Co., Ltd., Baroda.	Do.	2049	2047
144	The New Shorrock Spg. & Mfg. Co., Ltd., Nadiad, District Kaira.	Do.	3109	2408
145	The Petlad Bulakhidas Mills Co., Ltd., Petlad, District Kaira.	Do.	854	775
146	Shri Subbalaxmi Mills Ltd., Station Road, Cambay, District Kaira.	Do.	1694	1396
147	Bharat Vijay Mills Ltd., Kalol, District Mhesana.	Do.	1100	1035
148	The Nawajiwani Mills Ltd., Kalol, District Mhesana.	Do.	2303	2068
149	The Gaekwar Mills Ltd., Bilimora, District Surat.	Do.	2476	2251
150	The Mafatal Fine Spg. & Mfg. Co., Ltd., Nawsari, District Surat.	Do.	2659	2418
151	The Nawsari Cotton & Silk Mills Ltd., Nawsari, District Surat.	Do.	1837	1670
152	The Niranjani Mills Ltd., Falsawadi, Surat.	Do.	156	861
153	The Surat Cotton Spg. & Wvg. Mills Ltd., Nawabwadi, Surat.	Do.	1951	1591
154	The Vania Silk Mills Ltd., Bilimora, District Surat.	Do.	550	366
155	Shri Ambica Mills Ltd., No. 3, P.O. Box No. 54, Padra Road, Baroda.	Do.	1768	1349

1	2	3	4	5
156	The Maneklal Harilal Spg. Wvg. Co., Ltd., P.O. Box No. 1047, Saraspur, Ahmeda- bad.	Exempted.	2449	2382
157	Shri Yamuna Mills Co., Ltd., P.O. Box No. 38, Baroda.	Do.	1800	1717
158	Asarva Mills Ltd., No. 2 Ahmedabad.	Do.	1284	1194
159	The Rajnagar Spg. & Wvg. Co., Ltd., No. 2, P.O. Box No. 124, Ahmedabad.	Do.	2050	2009
160	Shri Ambica Mills Ltd., No. 2, Kanakaria Loco Siding, P.O. Box No. 112, Ahmedabad.	Do.	1994	1768
161	The Aryodaya Ginning & Mfg. Co., Ltd., P.O. Box No. 175, Asarwa Road, Ahmedabad-11.	Do.	2582	2541
162	The Aryodaya Spg. & Wvg. Co., Ltd., Asarwa Road, P.B. No. 146, Ahmedabad.	Do.	2895	2887
163	The Lalbhai Tricumlal Mills Ltd., Rakhial Road, Ahmedabad.	Do.	2800	2447
164	The Sarangpur Cotton Mfg. Co., Ltd., No. 1, Outside Raipur Gate, Post Box No. 19, Ahmedabad.	Do.	1614	1540
165	Ahmedabad Jaybharat.	Do.	N.A.	2515
166	The Sarangpur Cotton Mfg. Co., Ltd., No. 2, Outside Raipur Gate, P.B. No. 19, Ahmedabad.	Do.	2272	2193
167	Shree Sayaji Jubilee Cotton & Jute Mills Co., Ltd., Sidhpur, District Mehsana.	Do.	993	925
168	Kirloskar Bros. Ltd., Kirloskar Wadi, Satara.	Do.	1128	992
169	The Reay Paper Mills, (Deccan Paper Mills), Mundhwa, Poona.	Do.	641	603
170	The Gokak Mills Ltd., Gokak Falls, District Belgaum.	Do.	3549	3227
171	Raja Bahadur Motilal Mills Ltd., Poona.	Do.	2169	1834
172	The Jamshree Ranjitsingh Spg. & Wvg. Mills, Ltd., Station Road, Sholapur.	Do.	1830	1757
173	The Laxmi Cotton Mfg. Co., Ltd., Laxmipeth Station Road, Sholapur.	Do.	6350	5521
174	The Sholapur Spg. & Wvg. Mills Ltd., Shola- pur.	Do.	7518	7099
175	The Vishnool Cotton Mills Ltd., Laxmipeth, Station Road, Sholapur.	Do.	7009	5840
176	Kotak and Company, Lessers T.C.S.L.N. Mills, Chalisgaon, District East Khandesh.	Do.	Nil	NIL
177	Khandesh Spg. & Wvg.	Do.	N.A.	847
178	D. Macropolo & Co., Ltd., Kalachowki, Parel, Bombay-12.	Do.	58	47

1	2	3	4	5
179	The Imperial Tobacco Manufacturers (India) Ltd., Supari Baug, Parel, <i>Bombay-12</i>	Exempted.	885	830
180	Golden Tobacco Co., Vile Parle, <i>Bombay-24</i>	Do.	406	376
181	The Acme Mfg. Co. Ltd., Antop Hill, Wadala, <i>Bombay-19</i>	Do.	530	475
182	Anglo-American Marine Co. Ltd., Boat Hard Road (Coal Bunder), Mazgaon, <i>Bombay-10</i>	Do.	101	101
183	Arty Toys Industrial Scheme Trust, Tardeo Road, <i>Bombay-7</i>	Do.	150	N.A.
184	Bombay Containers Mfg. Co., Prop. Hasmbhoy Jetha, Opp. Byculia Goods Dept. Parel Road, <i>Bombay-27</i>	Do.	167	120
185	Bharat Bijlee Ltd., Udyognagar, Sion, <i>Bombay-22</i>	Do.	216	214
186	The Brady Engineering Co. Ltd., Royal Insurance Building, 12-14 Churchgate Street Fort, <i>Bombay</i>	Do.	99	75
187	Dynacraft Machine Co., Juhu lane, Andheri, <i>Bombay</i>	Do.	77	74
188	The East Asiatic Co. (India) Ltd., Reay Road, Darukhana, <i>Bombay 10</i>	Do.	76	75
189	Industrial & Engineering Apparatus Co. Ltd., Chotani Estate, Proctor Road, Grant Road, <i>Bombay-7</i>	Do.	66	63
190	Jayant Metal Mfg. Co., 924, A. Sayani Road, P.O. Box No. 7009, <i>Bombay-28</i>	Do.	278	273
191	K. T. Steel Industries Ltd., Broach St., Opp. Victoria Docks (Blue Gate), <i>Bombay-9</i> . Fy. at Ambarnath (C. R.)	Do.	75	49
192	Lala Chiranjilal Kanniyalal, Delisle Road, Chinchpokli, <i>Bombay-11</i>	Do.	116	65
193	Mhatre Pen & Plastic Industries, Fort Press Building, Arthur Bunder Road, Colaba, <i>Bombay-5</i>	Do.	276	276
194	Mhatre Pen & Plastic Industries, 41-A Ghodbunder Road, Malad, B. S. D.	Do.	89	89
195	Model Engineering Works, 8/10 Tank St., Surti Mohalla, Belasis Road, <i>Bombay-8</i>	Do.	78	69
196	National Industrial Works, 380 Girgaum Road, <i>Bombay-2</i>	Do.	130	119
197	The National Steel Equipment Co., Near Police Training School, Naigaum Road, Dadar, <i>Bombay-14</i>	Do.	85	84
198	The Practical Engineering Co., 383-85, Arthur, Road, <i>Bombay-11</i>	Do.	41	30



1	2	3	4	5
199	Sambhoo Bhawoo Hedavkar & Co., Bhawani-shankar Road, Dadar, <i>Bombay-22</i>	Exempted.	184	161
200	Shaparia Dock & Steel Co. Ltd., Sewri Fort Road, Sewri, <i>Bombay-15</i>	Do.	103	96
201	The Sharif Electrical Works, Sharif House, 74 Custom House Road, Fort, <i>Bombay</i>	Do.	78	73
202	The Standard Rolling Shutters & Engineering Works, 37-A, Parel Road, Cross Lane, Next to Byculla Goods Yard, <i>Bombay-12</i>	Do.	111	60
203	Kathiawar Textile Mills Ltd., Suryodaya Mills Estate, Tardeo, <i>Bombay-7</i>	Do.	75	75
204	Steel Industries of Hindustan Ltd., Magazine St., Darukhana, <i>Bombay-19</i>	Do.	143	141
205	V. Chibber & Co., 222 Belasis Road, Byculla, <i>Bombay-8</i>	Do.	60	60
206	Valcan Mechanical Industries, Sonawala Estate Compound, Tardeo, <i>Bombay-7</i>	Do.	71	43
207	Vasant Industrial & Engineering Works, Vasant-Vijaya, 470-71, Worli Road, <i>Bombay-18</i>	Do.	289	226
208	Automobile Products of India Ltd., Bhandup, <i>Bombay</i>	Do.	275	263
209	Calico Industrial Engineers, Sone Baug, Chakala, Andheri, <i>Bombay</i>	Do.	131	129
210	The Champion Engineering Works Ltd., Ghodbunder Rd., Goregaon, <i>B.S.D.</i>	Do.	325	145
211	Hakimrai Jaichand, Agra Road, Bhandup, <i>Bombay</i>	Do.	135	135
212	Behere's Industrial Works Ltd., Dahane Road, Distt. Thana	Do.	23	22
213	G. G. Dandekar Machine Works, Ltd., Bhiwandi, Distt. Thana	Do.	91	73
214	D. Pudumjee Paper Mills, Lalchimney, Lamington Road, Jacob Circle, <i>Bombay-11</i>	Do.	101	92
215	The Ambica Silk Mills Co. Ltd., 11/12 Haines Road, Mahalaxmi, <i>Bombay-13</i>	Do.	699	661
216	The Appolo Mills Ltd., Delisle Rd., Chinchpokli, <i>Bombay-11</i>	Do.	3034	2950
217	Asian Rayon Mills, New Islam Mills Compound, Curry Road, <i>Bombay-13</i>	Do.	100	99
218	Bipin Silk Mills Co. Ltd., 12, Dadar Road, <i>Bombay-28</i>	Do.	516	510
219	The Bishen Silk Mills, Agra Road, Bhandup, <i>Bombay</i>	Do.	125	125
220	Bombay Cotton Yarn Mills Ltd., Delisle Road, Lower Parel, <i>Bombay-12</i>	Do.	516	510

1	2	3	4	5
221	Bombay Dyeing & Mfg. Co. Ltd., Dye Works, Navil House, Graham Road., Ballard Estate, Fort, <i>Bombay</i>	Exempted	308	260
222	Bombay Dyeing & Mfg., Co. Ltd., Spinning Mill, Navil House, Graham Road., Ballard Estate, Fort, <i>Bombay</i>	Do.	Nil	3600
223	Bombay Dyeing & Mfg. Co. Ltd., Textile Mill, Navil House, Graham Road., Ballard Estate Fort, <i>Bombay</i>	Do.	6284	4900
224	Bombay Textile Mills, Suryodaya Mills Compound, Tardeo Rd., <i>Bombay-7</i>	Do.	680	250
225	The Bombay Woollen Mills Ltd., Wakefield House, Sport Road, Ballard Estate, <i>Bombay</i>	Do.	376	245
226	The Baradbury Mills Ltd. Ripon Road, Jacob Circle, <i>Bombay-11</i>	Do.	2737	2523
227	Cadell Wvg. Mills Co. Ltd., 400, Cadell Road., <i>Bombay-26</i>	Do.	159	159
228	Central Wvg. & Mfg. Co. Ltd., Swastic Mills Compound, Fergusson Road., Lower Parel, <i>Bombay-13</i>	Do.	122	50
229	C. & J. Textiles Accessories Works, 77, Nehru Rd., Vile Parle, <i>Bombay-24</i>	Do.	126	67
230	The Colaba Land & Mills Co. Ltd., Victoria Bunder Road., Colaba, <i>Bombay-5</i>	Do.	3410	3100
231	The Dawn Mills Co. Ltd., Fergusson Rd., Lower Parel, <i>Bombay-13</i>	Do.	1924	1924
232	The Panalal Silk Mills, Ltd., No. 2, Bombay Cotton Mills Estate, Kalachowki Road., Parel, <i>Bombay-14</i>	Do.	163	110
233	Eastern Woollen Mills Ltd., Bhawanishankar Rd., Dadar, <i>Bombay-28</i>	Do.	340	310
234	Eldeve Velvet & Silk Mills, Opp. Bawala Mosque, Delisle Road., <i>Bombay-13</i>	Do.	207	150
235	Greaves Cotton & Crompton Parkinson Ltd. 1, Forbes St. P. O. Box No. 91, <i>Bombay 1</i>	Do.	119	110
236	The Vishnool Silk Mills Ltd., 144, Dharavi Road., Sion, <i>Bombay</i>	Do.	54	54
237	Jaihind Silk Mills, Kalachowki Rd., Parel, <i>Bombay-12</i>	Do.	121	111
238	The Jam Mfg. Co. Ltd., Mills, No. 1, Lalbaug, Parel, <i>Bombay-12</i>	Do.	2490	2284
239	The Jam Mfg. Co. Ltd., Mills No. 2, Seweri, <i>Bombay-15</i>	Do.	23	21
240	The Jubilee Mills Ltd., Seweri, <i>Bombay-15</i>	Do.	2633	2600
241	The Kohinoor Mills Co. Ltd., Mill No. 1 and 2, Naigum Cross Road, Dadar, <i>Bombay-14</i>	Do.	11180	9509

1	2	3	4	5
242	The Kohinoor Mills Co. Ltd., No. 3, 523, Lady Jamshedji Road., Dadar, <i>Bombay</i>	Exempted	1304	1279
243	The Modern Textile Mills, Opp. B. D. D. Chawl No. 115, Worli, <i>Bombay-13</i>	Do.	216	216
244	National Art & Silk Mills Ltd., Old Kasturchand Mill Premises, Dadar, <i>Bombay-28</i>	Do.	464	457
245	The New City of Bombay Mfg. Co. Ltd., 63, Chinchpokli Road., Parel, <i>Bombay-12</i>	Do.	2487	2388
246	New Era Textile Mills Ltd., Tulsipipe Road, <i>Bombay-16</i>	Do.	571	570
247	The New Great Eastern Spg. & Wvg. Co. Ltd., Victoria Garden Road., <i>Bombay-27</i>	Do.	4553	4517
248	The New India Rayon Mills Co. Ltd., Madhuradas Mill Compound, P. O. Box No. 6302, Lower Parel, <i>Bombay-13</i>	Do.	430	430
249	The New Mahalaxmi Silk Mills Ltd., Madhuradas Mills Compound, Delisle Rd., Lower Parel <i>Bombay-13</i>	Do.	397	324
250	New Modern Textiles Ltd., Suryodaya Mill Compound, Tardeo Road., <i>Bombay-7</i>	Do.	93	93
251	New Prabhat Silk Mills No. 1., 144, Dharavi Road., Sion, <i>Bombay-17</i>	Do.	85	85
252	New Prabhat Silk Mills No. 2, Madhuradas Mills Compound, Lower Parel, <i>Bombay-13</i>	Do.	177	139
253	New Shah Silk Mills Ltd., 38, Khod Galli, Opp. Gokhale Road., South Dadar, <i>Bombay-28</i>	Do.	191	191
254	The New Sun Mills Ltd., Sun Mill Rd., Parel, <i>Bombay-13</i>	Do.	103	69
255	Nutan Silk Mills 379, Arthur Rd., <i>Bombay 11</i>	Do.	43	43
256	Paralal Silk Mills Ltd., Atlas Mills Compound, Reay Road, Mazagaon, <i>Bombay-10</i>	Do.	351	229
257	Paragaon Textile Mills, Globe Mills Passage, Opp. Century Mills, <i>Bombay-13</i>	Do.	189	181
258	The Phoenix Mills Ltd. Tulsi Pipe Line Road, Lower Parel, <i>Bombay-13</i>	Do.	4450	3980
259	Parkach Cotton Mills Ltd., 139, Meadows Street, Fort, <i>Bombay</i>	Do.	2365	2150
260	The Raghuvanshi Mills Ltd., 11/12 Haines Rd., <i>Bombay-13</i>	Do.	1970	1799
261	R. J. Laxmi Printing Works, Jambulwadi Corner, Kalbadevi Road., <i>Bombay-2</i>	Do.	345	93
262	R. K. Industries Ltd., Subhah Silk Mills, Kurla Andheri Road. Kurla P. O. North Kurla (G.I.P.) <i>Bombay</i>	Do.	318	316
263	The Ruby Mills Ltd., Lady Jamshedji Road, Dadar, <i>Bombay-14</i>	Do.	1650	1645

1	2	3	4	5
264	Ruston & Hornby (India) Ltd., 1, Forbes St., P. O. Box No. 91, <i>Bombay</i> 1 . . . . .	Exempted,	154	154
265	The Saroj Silk Mills, Atlas Mills Compound, Mazagaon, Reay Road, <i>Bombay</i> 10 . . . . .	Do.	95	54
266	The Sessaon & Alliance Silk Mills Co., Ltd., Maneckji Wadia Bldg., 127, Esplanade Road, Fort, <i>Bombay</i> . . . . .	Do.	502	498
267	Seksaria Cotton Mills Ltd., Dellsle Road, Lower Parel, <i>Bombay</i> 13 . . . . .	Do.	5294	4835
268	Shri Laxmi Silk Mills, Kasturchand Mills Premises, Dadar, <i>Bombay</i> 28 . . . . .	Do.	253	250
269	Shree Samarth Textile Industries, Fergusson Rd., Lower Parel, <i>Bombay</i> 13 . . . . .	Do.	128	128
270	Sewree Engineering Works, 234, Seweri Rd., Seweri, <i>Bombay</i> 15 . . . . .	Do.	43	43
271	The Simplex Mills Ltd., Clerk Rd., Jacob Circle, <i>Bombay</i> 11 . . . . .	Do.	4305	4046
272	The Swadeshi Mills Co. Ltd., Bombay House, Fort, <i>Bombay</i> . . . . .	Do.	6758	6606
273	Swastik Textile Mills Ltd., Ahmed Rahim Com- pound, Shri Ram Mills & New Prahlad Mills, Fergusson Rd., Lower Parel, <i>Bombay</i> 12 . . . . .	Do.	371	352
274	The Tata Mills Ltd., Parel, <i>Bombay</i> 12 . . . . .	Do.	5812	3544
275	Universal Textiles Ltd., Rifle Range, Agra Road, <i>Ghatkopar</i> . . . . .	Do.	145	39
276	The Victoria Mills Ltd., Dellsle Rd. Parel, <i>Bom- bay</i> 13 . . . . .	Do.	4418	4017
277	Mahavir Silk Mills, Shanset St, 64, <i>Bombay</i> 2 Mills at Agra Road, <i>Kalyan</i> . . . . .	Do.	182	172
278	Choksey Silk Mills, Narayan Nagar, Agra Road, <i>Ghatkopar, Bombay</i> . . . . .	Do.	51	51
279	The Desai Textile Mills, Ghaswala Estate, Ghodbunder Rd., <i>Jeogeshwari</i> . . . . .	Do.	322	84
280	Dinesh Silk Industries Ltd., Agra Rd., <i>Bhandup</i> . Do.	Do.	220	219
281	Gautam Silk Mills, Goregaon East. <i>B.S.D.</i> . . . . .	Do.	56	51
282	Harichand Textile Mills, Agra Rd., <i>Vikhroli</i> . . . . .	Do.	123	22
283	Bharat Silk Mills Ltd., Near Karmani Village, Agra Rd., <i>Kurla</i> . . . . .	Do.	270	236
284	Sudama Silk Mills, Ishwarbhai Patel Estate, Goregaon East. . . . .	Do.	95	78
285	Abdul Samad Haji Lal Mohomed Wvg. Fac- tory, Bhiwandi Dist., <i>Thana</i> . . . . .	Do.	194	194
286	J. L. Gokani Mills, Dak Bungalow, Bhiwandi, Dist., <i>Thana</i> . . . . .	Do.	58	58
287	Novelty Silk Mill, Ghodbunder Rd., Bahisar Dist., <i>Thana</i> . . . . .	Do.	83	76

1	2	3	4	5
288	Ramjan Naboo Wvg. Factory, Bhiwandi, Dist., <i>Thana</i> . . . . .	Exempted	106	106
289	Sikandar Saree Mills, Bhiwandi, Dist., <i>Thana</i> .	Do.	83	83
290	V. R. Textile Industries, Bhiwandi, Dist., <i>Thana</i>	Do.	74	74
291	Industrial & Engineering Apparatus Co. Ltd., Kondivatta Village, Kurla Rd., <i>Andheri</i> .	Do.	175	118
292	Collins & Co., Bhatia Bldg. 99-C, Tardeo Rd., <i>Bombay 7</i> . . . . .	Do.	300	255
293	D. V. Industries, Bhavani Shankar Rd., Dadar, <i>Bombay 14</i> . . . . .	Do.	185	185
294	The Empress Tin Factory, 180, Lamington Rd., Next to Minerva Cinema, <i>Bombay 7</i> . . . .	Do.	60	60
295	Oriental Can Mfg. Co., 1076, Haines Rd., Worli, <i>Bombay 18</i> . . . . .	Do.	237	152
296	Prabhat Products Co., Novle Chambers Parsi Bazaar St., P. O. Box No. 291, <i>Bombay 1</i> .	Do.	132	65
297	Sewree Iron & Steel Co., Darukhana, <i>Bombay</i> <i>10</i> . . . . .	Do.	123	88
298	Solanki Iron & Steel Works, Bhoji Chawl, Grant Rd., <i>Bombay 7</i> . . . . .	Do.	66	60
299	Standard Metal Works, 17, Folkland Bridge, <i>Bombay 7, Tardeo.</i>	Do.	38	35
300	The Taj Iron & Steel Works Ltd., 247, Ripon Rd. Byculla, <i>Bombay</i> ; . . . . .	Do.	137	125
301	N. M. Patel Industries, Rifle Range Agra Rd., <i>Ghatghar</i> . . . . .	Do.	91	35
302	Kandivili Metal Works, Akurli Rd., Mandivili East . . . . .	Do.	94	94
303	N. P. Metal Industries, 59-A & B Godhbunder Rd., <i>Jogeshwari</i> . . . . .	Do.	142	142
304	Rashtriya Metal Industries Ltd., Kurla Rd., <i>Andheri (East)</i> . . . . .	Do.	240	240
305	Shree Shakti Mills Ltd., Haines Rd., Mahalaxmi <i>Bombay 11.</i> . . . . .	Do.	1010	971
306	Anil Textiles, 22 Lamington Rd., <i>Bombay 11</i> .	Do.	120	85
307	The Oslar Electric Lamp Mfg. Co. Ltd., 39-43, Nesbit Rd., Mazagaon, <i>Bombay 10</i> . . . .	Do.	235	214
308	The Paramount Commercial Corporation, 51, Dock Yard Road, <i>Bombay</i> . . . . .	Do.	69	60
309	Shri Central Silk Mills, Behind Century Mills, Globe Mill Passage, Worli, <i>Bombay</i> . . . .	Do.	47	45
310	The Digvijaya Spg. & Wvg. Co. Ltd., Lalbaug, Parel, <i>Bombay 12</i> . . . . .	Do.	3524	3100
311	The Indian Hume Pipe Co. Ltd., Wadala, <i>Bombay 12</i> . . . . .	Do.	648	630

1	2	3	4	5
312	Swastik Textile Mills Ltd., Chembur, <i>Bombay</i>	Exempted	493	491
313	The Nagpal Woollen Mills, Reay Rd., <i>Bombay</i> 10	Do.	376	242
314	Allied Silk Mills, Near Bengal Chemical Works, Cadell Rd., Dadar, <i>Bombay</i> 28	Do.	97	87
315	Vertex Manufacturing Co. Ltd., 9, Wallace St. <i>Bombay</i>	Do.	99	90
316	Standard Batteries Ltd., Vakola, Santa Cruz, <i>Bombay</i> 25	Do.	613	435
317	Devidayal Metal Industries Ltd., Reay, Rd., Darukhana, <i>Bombay</i> 10	Do.	383	134
318	Mercury Casting Works, 50, Nesbit Rd., Maza- gaon, <i>Bombay</i> 10	Do.	89	87
319	Berks Engineering Co. Ltd., 50, Nesbit Road, <i>Bombay</i> 10	Do.	69	62
320	Hararwala Engineering Works, 50, Nesbit Road, <i>Bombay</i> 10	Do.	51	36
321	Vikram Industries, 167, Bhavanishankar Rd., Dadar, <i>Bombay</i> 14	Do.	60	60
322	New Vinod Silk Mills Ltd., Kasturchand Mills Compound, Dadar, <i>Bombay</i> 14	Do.	196	193
323	Bharat Tool Mfg. Co. Ltd., Swastik Mills Com- pound, Fergusson Rd., Lower Parel, <i>Bom- bay</i> 13	Do.	110	75
324	Grindswell Abrasvos Ltd., More Street, on the Uran Island, <i>Bombay</i>	Do.	616	588
325	Eastern Metal Works, 102, Kalachowky Road, Parel, <i>Bombay</i> 12	Do.	57	33
326	John T. Hardakar, Fergusson Road, Lower Parel, <i>Bombay</i> 13	Do.	117	53
327	Acme Spinners Ltd., 156, Tardeo Rd., <i>Bom- bay</i> 7	Do.	49	28
328	Khetani Textile Industries, 106/7, Bazar Ward, Old <i>Kurla</i>	Do.	259	259
329	Radio Lamps Works, Kamani Chambers, Ballard Estate, P. O. Box No. 927, <i>Bombay</i> 1	Do.	169	94
330	The Noble Steel Products Ltd., Worli, <i>Bombay</i>	Do.	259	239
331	Kotkar Enamel Works, 387/89 Arthur Road, <i>Bombay</i> 11	Do.	99	80
332	The Resham Textile Mills Ltd., 61, Govt. Gate Road, Parel, <i>Bombay</i> 12	Do.	113	67
333	Jagmohan Silk Mills, Vijay Printing Works Com- pound, Kurla, Andheri Road, <i>Kurla</i>	Do.	126	125
334	Navin Swadeshi Silk Mills, 507, Arthur Road, Tardeo, <i>Bombay</i> 7	Do.	73	73



1	2	3	4	5
335	Bajaj Textile Mills Ltd., Bombay Agra Rd., Bhandup. Office Address : Round Bldg., Kalbadevi Rd., Bombay No.2 . . . . .	Exempted.	175	168
336	Bharatax Ltd., Prop. of National Industries Works, Sussex Rd., Palanji's Chawl, Behind Maratha Hospital, Bombay 27 . . . . .	Do	112	95
337	B. R. Herman & Mohatta (India) Ltd., Peoples Building, Sir P. M. Road, Post Box No. 1556, Bombay 1. Factory at Old Prabhadevi Rd., Dadar, Bombay . . . . .	Do.	124	123
338	Bombay Metal Press Factory, Chira Bazar, Dukarwadi, Bombay 2 . . . . .	Do.	25	24
339	Diamond Silk Mills, G. T. L. Compound, 5-6 St. Merry Rd., Mazgaon, Bombay 10 . . . . .	Do.	93	35
340	Kothari Silk Mills, Atlas Mills Compound, Reay Road, Bombay 10 . . . . .	Do.	78	78
341	The Narendra Silk Mills, Atlas Mills Compound, Reay Road, Bombay 10 . . . . .	Do.	87	45
342	Basant Steel Rolling Mills & Fabrication Works, Bombay Agra Road, Bhandup . . . . .	Do.	55	32
343	Sharda Silk Mills Ltd., Atlas Mills Compound, Reay Road, Bombay 10 . . . . .	Do	165	160
344	Nehru Silk Mills, Mathuradas Mills Compound, Lower Parel, Bombay 13 . . . . .	Do	190	136
345	Ashar Silk Mills, Soneri Rd., Paranjpe 'B' Scheme, Vile Parle, Bombay 24 . . . . .	Do.	116	52
346	Ramlal Silk Mills, Plot No. 106, Sion Road, Bombay 22 . . . . .	Do	189	189
347	Shaparia Dock & Steel Co. Ltd., Parel Road, Cross Road Line, Bombay 12. . . . .	Do.	153	108
348	Amar Silk Mills, New Islam Mills Compound, Curry Road, Bombay 13 . . . . .	Do.	66	16
349	Asha Silk Mills, Agra Road, Vikhroli, Bombay . . . . .	Do.	177	177
350	New Santosh Silk Mills, Paranjpe 'B' Scheme, Vile Parle, East, Bombay 24 . . . . .	Do.	54	20
351	Shining Star Textile Ptg. Wks., Agra Road, Bhandup . . . . .	Do.	301	300
352	M/s. Pitamberdas Lallubhai & Company, 86, Kansara Chawl, Kalbadevi Rd., Bombay 2 . . . . .	Do.	98	90
353	Swadeshi Dyeing & Ptg. Mills, Tulsiwadi, Tardeo, Bombay . . . . .	Do.	297	260
354	The Elphinstone Dye Works Ltd., 400, Cadell Rd., Bombay 28 . . . . .	Do.	210	210
355	Empire Dyeing Bleaching & Printing Mills, Royal Insurance Building, Fort, Bombay . . . . .	Do.	580	527

1	2	3	4	5
356	R. K. Industries Limited, Vijay Printing Works, Andheri, Kurla Road, Kurla, <i>Bombay</i>	Exempted	396	388
357	M. S. Kumar and Company, Agra Road, Vikhroli (Central Railway)	Do.	154	33
358	Calico Dyeing & Ptg. Wks., Suryodaya Mills Compound, Tardeo, <i>Bombay</i> 7	Do.	349	332
359	Dileep Dyeing & Ptg. Wks., Suryodaya Mill Compound, Tardeo, <i>Bombay</i> 7	Do.	160	114
360	Daulatram Dyeing & Bleaching Mills, Mogal Lane, Mahim, <i>Bombay</i> 16	Do.	175	174
361	Shapurji Manekji Kotwal Dye & Bleaching Works, Belasia Bridge, Tardeo, <i>Bombay</i> 7	Do.	250	164
362	Vasant Vijay Mills, 470-71 Worli Rd., <i>Bombay</i> 18	Do.	344	307
363	Sharda Dyeing & Ptg. Wks., Atlas Mill Compound, Mazgaon, <i>Bombay</i> 10	Do.	191	186
364	Indian Textiles Mills, Mogal Lane, Mahim, <i>Bombay</i> 16	Do.	92	92
365	Cutch Dyeing & Bleaching Wks., Chembur, <i>Bombay</i>	Do.	85	85
366	Silk & Rayon Throwing & Processing Company, Globe Mill Passage, Opp. Century Mill, <i>Bombay</i> 13	Do.	27	26
367	India Hosiery Mills, Kalachowky Rd., Parel, <i>Bombay</i> 12	Do.	241	213
368	Shri Ganesh Dyeing & Ptg. Wks., Kalachowky Rd., Parel, <i>Bombay</i> 12	Do.	125	106
369	Stainless Products Limited, 'G' Block, Sasson Dock, Colaba, <i>Bombay</i> 5	Do.	53	31
370	Kapoor Silk Mills, Agra Road, Bhandup, <i>Bombay</i>	Do.	62	62
371	Choitaram's Silk Mills, Gandhi Mansion, New Silk Bazar, <i>Bombay</i>	Do.	153	153
372	Calico Dyeing & Ptg. Wks., Industrial Estates, 41-E, Parel Chawl Rd., <i>Bombay</i> 12	Do.	238	191
373	Smarat Silk Mills, Agra Road, Vikhroli.	Do.	69	54
374	Kumkum Silk Mills, Sundar Baug, Agra Road, <i>Kurla</i>	Do.	119	119
375	Essardas Silk Mills, Agra Road, Bhandup (G.I.P.)	Do.	58	58
376	Bombay Silk Mills, Industrial Estate, Lalbaug, <i>Bombay</i> 12	Do.]	221	181
377	Malleable Steel & Iron Casting Works, Mathuradas Mills Compound, Tulsi Pipe Road, Lower Parel, <i>Bombay</i> 13	Do.	350	222

1	2	3	4	5
378	The Khatau Mamanji Spg. & Wvg. Co. Ltd., Byculla, <i>Bombay</i> . . . . .	Exempted	6391	5920
379	The United Rayon Mills Ltd., Near Elphinstone Bridge, Parel (G.I.P.) <i>Bombay</i> 12 . . . .	Do.	123	123
380	The Bharat Straw Board Mfg. Co., Ishvarbhai Patel Estate, Goregaon East, <i>B.S.D.</i> . . . .	Do.	108	87
381	The India United Mills Ltd., No. 5, Indu House, Dougall Rd., Ballard Estate, <i>Bombay</i> 1 . . . .	Do.	2212	1850
382	The India United Mills Ltd., No. 2 Indu House, Dougall Rd., Ballard Estate, <i>Bom- bay</i> 1 . . . . .	Do.	4070	3700
383	The India United Mills Ltd., No. 4, Indu House, Dougall Rd., Ballard Estate, <i>Bom- bay</i> 1 . . . . .	Do.	2965	2800
384	The India United Mills Ltd., No. 1, Indu House, Dougall Rd., Ballard Estate, <i>Bombay</i> 1 . . . .	Do.	7758	7000
385	The India United Mills Ltd., Dye Works, Indu House, Dougall Rd., Ballard Estate, <i>Bombay</i> 1 . . . .	Do.	1815	1650
386	Mohan Dyeing & Bleaching Co. Ltd., Sonawala Estate, Goregaon East . . . . .	Do.	167	30
387	Bombay Wood Industries, Jamal Building, Fan- aswadi, <i>Bombay</i> 4 . . . . .	Do.	215	Information not recei- ved. 3
388	Ratilal and Company, Kasturchand Mill Com- pound, Bhavanishankar Rd., <i>Dadar</i> . . . .	Do.	52	47
389	Anandjee Haridas & Co. Ltd., Fosbery Rd., <i>Sew- ree</i> . . . . .	Do.	171	171
390	Usha Dyeing Bleaching & Ptg. Mills Ltd., Agra Road, <i>Vikhroli</i> . . . . .	Do.	106	106
391	The Eastern Tape Mfg. Co., Furgossan Road, Lower Parel, <i>Bombay</i> 13 . . . . .	Do.	95	25
392	Alliance Silk Mills, Atlas Mills Compound, Reay Road, Mazgaon, <i>Bombay</i> 10 . . . .	Do.	89	23
393	The Metal Box Co. of India Ltd., 249, Worli Road, Worli, <i>Bombay</i> . . . . .	Do.	1306	1187
394	Mahesh Art Ptg. Works, Irral Wadi, Mathuradas Road, Kandivali ( <i>B.S.D.</i> ) . . . . .	Do.	44	21
395	Indian Tube Mills & Metal Industries Ltd., <i>Vikhroli</i> . . . . .	Do.	118	116
396	Silk Processing & Lace Mills, Suryodaya Mills Compound, Tardeo, <i>Bombay</i> 7 . . . . .	Do.	46	13
397	R. K. Industries Ltd., Kapal Dye Bleaching & Ptg. Wks., Andheri Kuria Rd., <i>Kurla</i> . . . .	Do.	59	57
398	The Western Indian Paper & Board Mills Ltd., <i>Vikhroli</i> (Central Rly.) <i>Bombay</i> , . . . .	Do.	179	164

1	2	3	4	5
399	The National Steel Works Ltd., Parel Tank Road Ambawadi, <i>Bombay</i> 12 . . . . .	Exempted	148	70
400	Jagdamba Fabrics Wvg. Works, Poru Baug, Goregaon East, <i>Bombay</i> . . . . .	Do.	61	44
401	Steel Industries of Hindustan Ltd., Factory No. 2, Antop Hill, Wadala, <i>Bombay</i> 19 . . . . .	Do.	100	99
402	M/s. B. Thanawala & Sons Ltd., Agra Road, <i>Thana</i> . . . . .	Do.	98	98
403	M. Best Cotton Rope Mfg. Co., Agra Road, <i>Thana</i> . . . . .	Do.	..	..
404	Ahmed Abdul Karim Bros. Ltd., Ambarnath, (Central Rly.), Dist. <i>Thana</i> . . . . .	..	..	..
405	M. M. A. Rassiwalla & Company Kurla Rope & Thread Factory, Pipe Road, <i>Kurla</i> . . . . .	Do.	74	74
406	Krishan Steel Industries, Wadala, <i>Bombay</i> 19 . . . . .	Do.	748	705
407	Kohinoor Textile Ptg. Works, Agra Road, <i>Ghatkoper</i> . . . . .	Do.	144	111
408	Maharaj Ptg. & Dyeing Works, Agra Road, <i>Ghatkoper</i> . . . . .	Do.	43	43
409	Solar Batteries and Flashlights Ltd., Industrial Estate, Parel Chawl Road, Lalbaug, <i>Bombay</i> 12 . . . . .	Do.	20	18
410	Parshram Kavar Mills, Hafsan Ali, Bhiwandi, Dist. <i>Thana</i> . . . . .	Do.	45	45
411	Saurashtra Silk Mills, Agra Road, Bazar Ward, <i>Kurla, Bombay</i> 10 . . . . .	Do.	58	23
412	Bombay Eng. & Metal Works, 44, Nesbit Road, Mazagaon, <i>Bombay</i> 10 . . . . .	Do.	98	96
413	Wasco Hosiery Mills, Kurla Road, Naro (Post Andheri) <i>Bombay</i> . . . . .	Do.	81	74
414	New Oriental Silk Mills, Elphinstone Road, New Prabhadevi Road, Lower Parel, <i>Bombay</i> 12 . . . . .	Do.	168	117
415	Bombay Brass Metal Works, 2nd Panjrapole Lane, <i>Bombay</i> . . . . .	Do.	94	36
416	M/s. Vijay Textile, <i>Thana</i> Road, Bhiwandi, (Dist. <i>Thana</i> ) . . . . .	Do.	41	41
417	Jumna Thread Mills, 81, Paltaon Road, P. O. Box No. 280, <i>Bombay</i> . . . . .	Do.	113	102
418	B. M. K. Industries, Boll Bazar, Kote Kalyan Rd., <i>Kurla, Bombay</i> (C. R.) . . . . .	Do.	59	2
419	National Cotton Products, 35 Haines Rd., Worli, <i>Bombay</i> 18 . . . . .	Do.	212	211
420	Adarsh Textile Industries Ltd, Agra Road, Bhiwandi, Dist. <i>Thana</i> . . . . .	Do.	54	52

1	2	3	4	5
421	Himco (India) Ltd., P. O. Box No. 3, Kurla Rd., <i>Andheri</i> . . . . .	Exempted	114	44
422	Varuna Shipbuilders Ltd., Lala Naigum Road, Colaba, <i>Bombay</i> 5 . . . . .	Do.	92	48
423	Pratap Silk Mills, Pranjpe 'B' Scheme, Vile Parle (East), <i>Bombay</i> 24 . . . . .	Do.	83	67
424	Jivaraj-Shah & Co., Jivan Engineering Works, Annesly Rd., Near Minerva Cinema, Lamington Road, <i>Bombay</i> 7 . . . . .	Do.	50	36
425	Cooper Connel & Clifform Ltd., Lamington Road, <i>Bombay</i> 11 . . . . .	Do.	108	76
426	Ideal Body Builders, Mathuradas Mill Compound, Down Lower Parel Bridge, Delsale Road, <i>Bombay</i> 13 . . . . .	Do.	144	144
427	National Rayon Corpn. Ltd., Mohone, <i>Kalyan</i> (C. Rly). . . . .	Do.	2030	1960
428	General Industries, Tilak Road, Ghatkopar, (Central Railway). . . . .	Do.	83	46
429	Gandhi Electrical Industries, Block No. 9, Swadeshi Mill Estate, New Charni Road, <i>Bombay</i> 4 . . . . .	Do.	65	..
430	Usha Prints (India) Ltd., Agra Road, Vikhroli, (Dist. <i>Thana</i> ) . . . . .	Do.	247	245
431	Novelty Bleaching & Dyeing Works, Ghorbunder Road, Dahisar (W. Rly.) Dist. <i>Thana</i> . . . . .	Do.	118	88
432	Mackenzies Limited, Head Office & Saw Mills, Sewaree, <i>Bombay</i> 15 . . . . .	Do.	419	351
433	Swastik Metal Engineering Wks., New Islam Mills Compound, Curry Road, <i>Bombay</i> 13 . . . . .	Do.	66	60
434	Indian Aluminium Co., Belapur Road, Kalwa, (Dist. <i>Thana</i> ) . . . . .	Do.	..	..
435	Sunrich Mills Ltd., New Islam Mills Compound, Curry Road, <i>Bombay</i> 13 . . . . .	Do.	72	46
436	National Surgical Instrument Co. Ltd., 391 Haines Road, Worli, <i>Bombay</i> 18 . . . . .	Do.	39	27
437	Time Instrument India Ltd., Chira Nagar, <i>Ghatkopar</i> . . . . .	Do.	87	Information not received.
438	Diamond Surgical & Dressing Wks., 381, Arthur Rd., Jacob Circle, <i>Bombay</i> 11 . . . . .	Do.	60	Do.
439	Bombay Fine Worsted Mfg., Agra Road, <i>Thana</i> . . . . .	Do.	689	683
440	Telecom Industries, Ltd., 71, Govt. Gate Rd., Parel, <i>Bombay</i> 12 . . . . .	Do.	117	71
441	Crescent Iron & Steel Corpn. Ltd., Industrial Estate, Lalbaug, Parel, <i>Bombay</i> 12 . . . . .	Do.	135	80



1	2	3	4	5
442	Beharilal Ramcharan Cotton Mills, Fergusson Rd., Lower Parel, <i>Bombay</i>	Exempted	2650	2433
443	Woollen Textile & Waste Co. Ltd., Chinchpokli Cross Lane, Behind India United Mills Ltd., No. 5, Parel, <i>Bombay</i>	Do.	57	46
444	Borivali Hosiery Works, Borivali West.	Do.	47	46
445	Arun Silk Mills, Parsee Panchayat, Andheri, (East)	Do.	79	68
446	Diamond Silk Mills, 106-107, Bazar Ward, Old <i>Kurla</i>	Do.	102	102
447	The India United Mills No. 3., Indu House, Dougall Rd., Ballard Estate, <i>Bombay</i> 1	Do.	3685	3350
448	Hussein Metal Rolling Works, Atlas Mills Compound, Reay Rd., <i>Bombay</i> 10	Do.	152	138
449	Kersons Mfg. Co. of India Ltd., Agra Rd., <i>Bhandup</i>	Do.	91	91
450	Shree Jam Hosiery Works, Opp. Police Station, Borivali East	Do.	36	33
451	The Vijay Silk Mills, Atlas Mills Compound, Reay Road, <i>Bombay</i> 10	Do.	Covered from 1-7-55.	
452	Popular Metal Works & Rolling Mills, Behind Fish Market, Sion, <i>Bombay</i> 22	Do.	36	36
453	Indo African Dyeing Works, Elphinstone Road, <i>Bombay</i> 28	Do.	62	60
454	Steel Age Industries Ltd., Opp. Post Office, Mazgaon, <i>Bombay</i> 10	Do.	321	..
455	Panchal Iron Works, 45, Dadarkar Compound, Tulsi Wadi, Tardeo Rd., <i>Bombay</i> 7	Do.	118	18
456	The Great Easter Hosiery Works, Ltd., 7 Chowpatty Rd., <i>Bombay</i> 7	Do.	61	49
457	Gujarat Industries, Goregaon (East)	Do.	133	110
458	Shree Mohan Dyeing Ptg. & Wvg. Mills, Kapur Bauri Akbar Camp Road, <i>Thana</i>	Do.	263	169
459	Lajya Silk Mills, Nagardas Road, Andheri East, <i>Bombay</i>	Do.	150	63
460	National Conduits Ltd., Dahisar (East), P. O. Borivali, <i>Bombay</i>	Do.	64	57
461	Zebra Instruments (India), Agra Road, Bhandup, (Central Railway)	Do.	77	77
462	The Hind Silk Mills Ltd., Lower Parel, <i>Bombay</i> 13	Do.	74	74
463	Bharat Barrel & Drum Mfg. Co. Ltd., Delisle Road, Chinchpokli, <i>Bombay</i>	Do.	110	Information not received.



1	2	3	4	5
464	Art Metal Works, 100, Foras Road, Near Municipal Workshop, <i>Bombay</i> 8.	Exempted.	40	11
465	Jaibharat Silk Mills, Bell Bazar, Old Kurla, <i>Kurla</i> (C. Rly).	Do.	92	57
466	Kala Silk Factory, Prarthana Samaj Road, Vile Parle (East), <i>Bombay</i> 24	Do.	55	49
467	Papeo Mills, Khopoli, Dist. <i>Kolaba</i>	Do.	275	138
468	Elphinstone Metal Rolling Mills, New Prabha-devi Road, Opp. Standard Mills, <i>Bombay</i> 13	Do.	60	Information not received.
469	Swastik Engg Works, 101 Panjrapole Road <i>Bombay</i> 14	Do.	70	
470	K. J. Engg. Works, 32, 22nd Panjrapole Lane, C. P. Tank, <i>Bombay</i> 4	Do.	50	Do.
471	The Mohan Mills, Ltd., Tokershi Jivraj Road, <i>Bombay</i> 15	Do.	201	148
472	Shree Kamal Dyeing, Bleaching & Printing Works, 165, Love Lane, Byculla, <i>Bombay</i> 27	Do.	90	39
473	New Shakti Dyg. Works, Ltd., Dr. Ambekar Road, <i>Thana</i> (C. Rly).	Do.	63	60
474	M/s. S. S. Miranda Ltd., Hindustan Studio Premises, Goregaon East.	Do.	62	48
475	The Hind Silk Mills Ltd., Adharwadi, <i>Kalyan</i> (C. Rly).	Do.	60	55
476	Gujarat Industries, Victoria Bunder Road, Colaba, <i>Bombay</i> 5	Do.	60	50
477	Rajratna Silk Mills, Marve Road, Malad (West).	Do.	94	75
478	Rajkamal Silk Mills, 34/42, Narbit Road, Mazgaon, <i>Bombay</i> 10	Do.	68	60
479	Poysha Industrial Co., Messent Road, Sewri, <i>Bombay</i>	Do.	146	Information not received.
480	Osham Industries, Churi's Garder, Asa Road, <i>Goregaon</i>	Do.	78	36
481	Balmer Lawrie & Co., 149, Jackeria Bunder Road, Sewri, <i>Bombay</i> 15	Do.	37	29
482	New Haven & Steel Ball Corpn, Parsi Panchayat Road, Andheri (East), <i>Bombay</i>	Do.	65	Information not received.
483	M/s. K. Mahadeo & Co. Ltd., Bhavani Shankar Cross Road, <i>Bombay</i> 28	Do.	60	39
484	Ravi Industries, Nagardas Road, <i>Andheri</i> (East).	Do.		Information not received.

1	2	3	4	5
485	National Ptg. & Dyg. Works, Ghodbunder Road, Dahisar (East) . . . . .	Exempted.	76	63
486	Kamani Bros. Ltd., Kamani Engg. Corpn. Ltd., Agra Road, <i>Kurla</i> . . . . .	Do.	541	N.A.]
487	Ashok Metal Industries, 771-Mogul Lane, Matunga, <i>Bombay</i> 16 . . . . .	Do.	70	Information not received.
488	Steel Made, Dr. Annie Besant Road, Hornby Vellard, Worli, <i>Bombay</i> 18 . . . . .	Do.	88	Do.
489	Exen Industries, 68/78, Dr. Anant Rao Nair Road, <i>Bombay</i> 8 . . . . .	Do.	55	Do.
490	The Associated Cement Co. Ltd., Dwarka Cement Works, Dwarka, <i>Amereli</i> . . . . .	Do.	1046	862
491	The Ahmedabad Victoria Iron Works, Ltd., Doodhesar Rd., <i>Ahmedabad</i> . . . . .	Do.	125	105
492	Indoo-Belga Engineering Co. Ltd., Gomtipur, <i>Ahmedabad</i> . . . . .	Do.	177	167
493	The Machinery Supplying Co., M/s. A. D. Wadia Premises, Kankaria Rd., <i>Ahmedabad</i> . . . . .	Do.	58	52
494	Modern Engineering & Moulding Co., Shahapur Mill Compound, <i>Ahmedabad</i> . . . . .	Do.	110	95
495	Punjabhai & Sons, Gheekanta Rd., Bhat Amli, P. O. Box No. 148, <i>Ahmedabad</i> . . . . .	Do.	73	60
496	Sayaji Iron & Engineering Mfg. Co. Ltd., Shihani Road, <i>Baroda</i> . . . . .	Do.	251	179
497	Swastic Engineering & Mfg. Co. Ltd., Bahucharaji Rd., <i>Baroda</i> . . . . .	Do.	63	47
498	The Bharat Techno Mechanical Industries Ltd., Maneklal Rd., Nawsari, <i>Surat</i> . . . . .	Do.	63	63
499	Zinabhai Harkisandas Brass & Iron Works, Tilak Maiden, Limia Chowk, <i>Surat</i> . . . . .	Do.	98	89
500	Gujrat Paper Mills Ltd., P. O. Nandej, Dist. <i>Ahmedabad</i> . . . . .	Do.	705	641
501	The National Straw Products, P. O. Digendranagar, Via Bilimore Taluka Bansada, Dist. <i>Surat</i> . . . . .	Do.	156	50
502	The Ahmedabad Advance Mills Ltd., Outside Delhi Gate, P. O. Box 18, <i>Ahmedabad</i> . . . . .	Do.	4063	3991
503	The Ahmedabad Jayabharat Cotton Mills Ltd., P. O. Box No. 24, <i>Ahmedabad</i> . . . . .	Do.	2368	N.A.
504	The Ajit Mills Ltd., Railwaypura, P. O. Box No. 1062, Rakhial Road, <i>Ahmedabad</i> . . . . .	Do.	1903	1733
505	The Bihari Mills Ltd., P. O. Box No. 4, Mithipur, Khokhra Mohmadabad, <i>Ahmedabad</i> . . . . .	Do.	1740	1582
506	The Diamond Silk & Rayon Mills, Madhavbhai Colony, <i>Ahmedabad</i> 2 . . . . .	Do.	107	98

1	2	3	4	5
507	The Gujrat Hosiery Factory, Opp. Krishna Society, Ellis Bridge, <i>Ahmedabad</i>	Exempted.	266	258
508	Hathisingh Mfg. Co. Ltd., Railwaypara, P. O. Box No. 2, <i>Ahmedabad</i> 2	Do.	533	485
509	The Maize Products Ltd., Post Kathwada, Via Naroda, <i>Ahmedabad</i>	Do.	426	404
510	The Nagri Mills Co. Ltd., P. O. Box No. 36, <i>Ahmedabad</i>	Do.	1871	1701
511	The Nanikram Sobhraj Mills Ltd., Madhavlal Ranchhodilal Colony, Railwaypara, <i>Ahmedabad</i>	Do.	763	694
512	New Laxminarayan Mills, Madhavbhai Colony, Railwaypara, <i>Ahmedabad</i>	Do.	325	306
513	The Silver Cotton Mills Ltd., Kankaria Rd., <i>Ahmedabad</i>	Do.	1580	1540
514	The Gopal Mills Ltd., Mahatma Gandhi Rd., <i>Broach</i>	Do.	2187	1999
515	The Keshav Mills Ltd., Petlad, Dist. <i>Kaira</i>	Do.	1350	1294
516	Rajratna Naranbhai Mills Co. Ltd., Petlad, Dist. <i>Kaira</i>	Do.	1510	1502
517	The Siddhapur Mills Co. Ltd., Sidhpur, Dist. <i>Mhesana</i>	Do.	1724	1688
518	Shree Sayaji Jubilee Cotton & Jute Mills Co. Ltd., Sidhpur, Dist. <i>Mhesana</i>	Do.	993	N. A.
519	Dhanamale Silk Mills, Varachha Rd., P. O. Narojam, Dist. <i>Surat</i>	Do.	709	481
520	The Bhalakia Mills Co. Ltd., P. O. Box No. 29, <i>Ahmedabad</i>	Do.	1700	1546
521	The Indian Hume Pipe Co. Ltd., Railwaypara, Post Box No. 1054, <i>Ahmedabad</i> 2	Do.	91	53
522	Mangaldas Jethabhai & Sons, Dariapur, Jardon Rd., <i>Ahmedabad</i>	Do.	82	75
523	Vasant Engineering Works, P. O. Box No. 38, Pratapnagar, <i>Baroda</i>	Do.	134	125
524	The Garden Silk Wvg. Factory, Rampura Tanki, <i>Surat</i>	Do.	195	160
525	The Fancy Yarn. Mfg. Co., Varachha Rd., <i>Surat</i>	Do.	86	42
526	Mangaldas Jethabhai & Sons, Naroda Rd., <i>Ahmedabad</i>	Do.	80	48
527	Ahmedabad Star Engineering Works, Ltd., 1730, Haribhai's Dehla Opp. Gujrat Ginning Mills, <i>Ahmedabad</i> 11	Do.	33	28
528	Deepak Textile Industries, Naroda Rd., Railwaypara, <i>Ahmedabad</i> 2	Do.	1615	1612
529	Laxmi Vijaya Brass & Iron Works, <i>Baroda</i>	Do.	65	51

1	2	3	4	5
530	Hathiwala Textile Mills Ltd., Begumpura, <i>Surat</i>	Exempted	198	180
531	Surat Textile Mills Ltd., Varchha Rd., <i>Surat</i>	Do.	602	529
532	Shree Shakti Eng., Works, New Khandekar Rd., Pratap Nagar, <i>Baroda</i>	Do.	88	72
533	The Associated Cement Co. Ltd., Sevalia Cement Works, Sevalia Dist., <i>Kaira</i>	Do.	1550	1549
534	Mahendra Silk Mills, Raipur, Gomtipur, <i>Ahmedabad</i> 10	Do.	145	67
535	The Petlad Turkey Red Dye Works, Co. Ltd., Petlad, Dist., <i>Kaira</i>	Do.	163	136
536	The Ahmedabad Silk Factory, Naroda Rd., <i>Ahmedabad</i> 2	Do.	110	50
537	The Punjab Steel Rolling Mills, Old Station, <i>Baroda</i> 3	Do.	130	69
538	Laxmi Vijay Brass and Iron Works, Gheckanta Rd., <i>Ahmedabad</i>	Do.	58	54
539	M. M. Factory, Begumpura, <i>Surat</i>	Do.	87	9
540	Sadabad Textile Mills, Ltd., Factory at <i>Bilimora</i> , Dist : <i>Surat</i>	Do.	112	56
541	Barodoliwala Silk Factory, <i>Surat</i>	Do.	125	83
542	Forge and Blower Co., Naroda Road, <i>Ahmeda- bad</i> 2.	Do.	123	100
543	The New Maneckchowk Spg. & Wvg. Co. Ltd., Post Asarva, <i>Ahmedabad</i> 11	Do.	2079	2053
544	The Chhotalal Mills Ltd., Kaeli, North <i>Gujarat</i>	Do.	1500	1163
545	Humidifying & Vacuum Cleaning Plant Factory, Outside Delhi Gate, Camp Rd., <i>Ahmedabad</i> . (No. 2)	Do.	85	31
546	The Fine Knitting Co. Ltd., Post Office Asarva, <i>Ahmedabad</i> . 11	Do.	136	124
547	Vijaya Silk Factory, Old Rice Mill Compound, Rughnathpura, <i>Surat</i>	Do.	38	37
548	Shri Dinesh Mills Co. Ltd., P. O. Box No. 65, Padra Rd., <i>Baroda</i>	Do.	57	52
549	Humidifying and Vacuum Cleaning Plant Fac- tory No. 3, Khashi Bhuvan, Opp. Jupiter Mills, <i>Ahmedabad</i>	Do.	57	32
550	Tafata Wvg. Factory, .	Do.	18	Information not recei- ved.
551	Rayona Wvg. Factory . . . . .	Do.	19	Do.
552	Fancy Wvg. Factory . . . . .	Do.	18	Do.
553	Lessons Winding Co. . . . .	Do.	11	Do.
554	Kirina Processing Works . . . . .	Do.	15	Do.

1	2	3	4	5
555	Metro Wvg. Works . . . . .	Exempted	19	Information not received.
556	Regal Silk Weavers . . . . .	Do.	14	Do.
557	New Saryanarayana Silk Mill, Ashwanikumar Road, Navagaon, P.O. Kalargum, <i>Surat</i> .	Do.	135	34
558	Mameklal Harilal Silk Mills, Saraspur Road, Railwaypura, P.O. Box No. 1047, <i>Ahmedabad</i> 2 . . . . .	Do. —	60	58
559	Ahmedabad Dyg. & Printing Ltd. Dhundheshwar Road, Opp. Rustom Jehangir Mills, <i>Ahmedabad</i> . . . . .	Do.	160	28
560	Bharat Rope & Lace Mfg. Co. Near Narada Station, <i>Ahmedabad</i> . . . . .	Do.	34	8
561	Aetex Mfg. Co. New Cotton Mills Compound, Outside Rajpur Gate <i>Ahmedabad</i> . . . . .	Do.	98	21
562	Standard Silk Mills, Vadtal Devdi Road Laldawaga, <i>Surat</i> . . . . .	Do.	200	Information not received.
563	The Mahendra Mills Ltd., Kalol North, <i>Gujarat</i> . . . . .	Do.	120	Do.
564	Umrao Industries Kim, Distt. <i>Surat</i> (W.Rly.) .	Do.	78	35
565	The Modern Wvg. Works . . . . .	Do.	75	Information not received.
566	Vakharia Wvg. Works . . . . .	Do.	33	Do.
567	C. M. Wvg. Works . . . . .	Do.	39	Do.
568	Pravin Processing Works . . . . .	Do.	99	Do.
569	H. H. Industries . . . . .	Do.	50	Do.
570	Tara Processing Works . . . . .	Do.	31	Do.
571	Govind Threading Works . . . . .	Do.	34	Do.
572	Jayant Wvg. Works . . . . .	Do.	41	Do.
573	Narayan Wvg. Works . . . . .	Do.	38	Do.
574	Hema Finishing & Mechanic Works . . . . .	Do.	43	Do.
575	The Modern Foundry & Machine Works Ltd., Station Rd., <i>Ahmednagar</i> . . . . .	Unexempted	54	49
576	Belgaum Motors, <i>Belgaum</i> . . . . .	Do.	107	77
577	Siddheshwar & Co., Hoobli, Dist, <i>Dharwar</i> . .	Do.	166	92
578	Pakco Engineering Ltd., P.O. Box No. 14, Laxmipuri, <i>Kolhapur</i> . . . . .		92	68
579	J. Errana & Sons, 243-44 Sholapur Bazar, <i>Poona</i> 1 . . . . .	Do.	76	56
580	Kirloskar Oil Engines Ltd., <i>Poona</i> . . . . .	Do.	465	322
581	The Cooper Engineering Ltd., Satara Road, South Satara . . . . .	Do.	1234	1076

1	2	3	4	5
582	Phadke Industrial Works Ltd. Karad Dist. N. Satara.	Unexempted	56	44
583	Shivajee Works Ltd. Tikarwadi, Sholapur.	Do.	96	86
584	Narayandas Chunilal, Gadag, Dist. Dharwar.	Do.	294	268
585	The Pratap Spg. Wvg. & Mfg. Co. Ltd. Amalner E. Khandesh.	Do.	3086	2788
586	The New Pratap Spg. Wvg. & Mfg. Co. Ltd. Dhulia, West Khandesh.	Do.	2666	2332
587	Devang Textile Mills, Narayan Peth, Ichalkaranji, Dist. Kolhapur.	Do.	104	85
588	Marathe Textile Mills, Ichalkaranji, Dist. Kolhapur.	Do.	155	93
589	Rupchand Rajaram Mills, Ichalkaranji, Dist. Kolhapur.	Do.	65	64
590	Shri Narayan Wvg. Mills, Ichalkaranji, Dist. Kolhapur.	Do.	52	48
591	Nyankatesh Ranga Tantoo Mills, Ichalkaranji, Dist. Kolhapur.	Do.	39	33
592	Shri Sudarshana Silk Mills Ltd., Shankershet Rd., Poona.	Do.	56	33
593	Marathe Textile Mills, Miraj, South Satara.	Do.	187	172
594	Shree Balaji Spg. & Wvg. Mills Ltd., Sangli, S. Satara.	Do.	234	197
595	Shree Gajanan Wvg. Mills Ltd., Sangli, S. Satara.	Do.	220	200
596	The Lokmanya Mills Barsi Ltd., Barsi, Sholapur.	Do.	814	707
597	Narsanggirji Mfg. Co. Ltd., Station Rd., P.O. Box No. 23, Sholapur.	Do.	6080	5062
598	Deccan Metal Works, 20, Ninalpoth, Poona 2.	Do.	84	73
599	Gujarat Metal Factory, 21 Nihalpeth, Poona.	Do.	180	164
600	The Bharat Spg. & Wvg. Co. Ltd., Hubli, Dharwar.	Do.	2820	2756
601	Madhavnagar Mills Ltd., P.O. Madhavnagar, (M.S.M.Rly.) S. Satara.	Do.	486	442
602	Indian Hume Pipe Co. Ltd., 459, Somwarpeth, Poona.	Do.	75	49
603	Indian Hume Pipe Co. Ltd., Behind Rly. Dispensary, Miraj, S. Satara.	Do.	50	40
604	Indian Hume Pipe Co. Ltd., Marin Timsagar, P.O. Box No. 24, Hubli.	Do.	50	40
605	Indian Hume Pipe Co. Ltd., Rao Saheb Mahagonkars Compound, Poona Bangalore Rd., P.O. New Palace, Kolhapur.	Do.	50	47



1	2	3	4	5
606	Indian Hume Pipe Co. Ltd., Dara Kotri, P.O. Box No. 38, <i>Dharwar</i> .	Unexempted	75	8
607	Radio Lamp Works, Laboratory Apparatus Work, Law College Rd. <i>Poona</i> .	Do.	200	58
608	Jayshankar Mills, <i>Barsi</i> .	Do.	881	767
609	Vasant Shivaji & Co., 1388 Shukrawar Peth, <i>Poona 2</i> . P.O. Box No. 555.	Do.	87	41
610	Ghodke Bros., <i>Hubli</i> .	Do.	62	50
611	Hindustan Silk Mills, Prop. Motiram Laxman-das & Sons, Pimpala Via. <i>Jalgaon. East Khandesh</i> .	Do.	130	75
612	Messrs. Moreishwar & Bros., 58/62, Ghrpade Peth, <i>Poona 2</i> .	Do.	54	31
613	Patent Tiffin Carrier Shanghvi Co., 100 Shivaji Nagar, <i>Poona 5</i> .	Do.	68	59
614	Oglewadi Glass Works, Oglewadi, N. <i>Satara</i> Station Karad.	Do.	1593	1520
615	Khandesh Spg. Wvg. & Mfg. Co. Ltd. <i>Jalgaon East Khandesh</i> .	Exempted	1054	N.A.
616	Kulko Engg. Works Ltd., Ichalkaranji, Distt. <i>Kolhapur</i> .	Unexempted	126	96
617	The Southern Knitting Works Ltd., 250, Shanwar Peth, <i>Poona 2</i> .	Do.	118	167
618	Jaydeo Factory, Extension Sangli, <i>Sangli</i> .	Do.	63	58
619	Shri Krishna Wvg. Mills, Vengrula Road, <i>Belgaum</i> .	Do.	55	51
620	Tikekar Textile Mills, Tikekar Wadi, <i>Sholapur</i> .	Do.	74	13
621	Raja Raghunethrao Mills Ltd., Bhatagar, Distt. <i>Poona</i> .	Do.	100	91
622	Matchwel Electricals (India) Ltd., Opp. Nagar Road P.O. Verawadi, <i>Poona 6</i> .	Do.	438	300
623	Hand Made Paper Ltd., Oglawadi, Distt. North <i>Satara</i> .	Do.	147	47
624	Janata Spg. Mills Ltd., Sangli, South <i>Satara</i> .	Do.	171	100
625	Patel Metal Industries, 1374—Shukrawar Peth, <i>Poona 2</i> .	Do.	81	29
626	Indian Hume Pipe Co., Ltd., Bhundhawar Peth, Karamba Road, <i>Sholapur</i> .	Do.	70	25
627	Bhor Industries, <i>Poona</i> , Distt. <i>Bhor</i> .	Do.	N.A.	N.A.

N.A. denotes Not Available.

1	2	3	4	5
<i>DELHI</i>				
1	Ajudhia Textile Mills, DL/1	Exempted	N.A.	36
2	Delhi Cloth Mills, DL/9	Do.	"	8848
3	Swatanter Bharat Mills, DL/38	Do.	"	2719
4	Birla Cotton & Spg. Mills, DL/6	Do.	"	4989
5	D.C.M. Containers, DL/11	Do.	"	55
6	D.C.M. Industrial Area Power House, DL/10	Do.	"	166
7	J. N. Sharma & Sons, DL/20	Do.	"	119
8	J. N. Sharma & Sons G. B. Road, Delhi. DL/21	Do.	"	93
9	Matchwel Electrical (India) Ltd. DL/25	Do.	"	539
10	Modren Machine Ltd., DL/26	Do.	"	35
11	America Lock Co. DL/2	Unexempted	99	47
12	India Hume Pipe Co. DL/18	Do.	131	108
13	Associated Eng., Co. DL/3	Do.	42	28
14	Chawla Brass & Alu. factory. DL/8	Do.	60	41
15	Delhi Iron Works. DL/12	Do.	80	52
16	G. S. Kayshap & Sons, DL/14	Do.	281	206
17	Hindustan Genl. Industries, DL/15	Do.	48	32
18	Indian Foundries Co. DL/17	Do.	4	4
19	Kastings Ltd., DL/22	Do.	67	58
20	L.H.K. Industries, DL/23	Do.	116	72
21	Madan Eng. Tool Products, DL/24	Do.	74	24
22	Raj Electrical Works. DL/34	Do.	6	3
23	Rama Body Builders, DL/35	Do.	6	3
24	Raj Eng. Works. DL/37	Do.	105	79
25	Raj Enamel Works. DL/36	Do.	58	57
26	Shiva Iron and Brass Works, DL/41	Do.	35	25
27	Soi Bros and Co. DL/39	Do.	17	10
28	Samrath Metal Industries, DL/40	Do.	37	37
29	Sardar Alluminium factory, DL/42	Do.	82	20
30	Simplex Mfg. Co. DL/43	Do.	50	28
31	Tin Printing & Metal Works, DL/45	Do.	131	85
32	United Trading Co. DL/46	Do.	69	67
33	Western Eng. and Co. DL/47	Do.	63	40
34	Laxmi Eng. Works. DL/49	Do.	20	7
35	Machines and Spares. DL/55	Do.	119	81
36	North India Light Weight Ltd., DL/54	Do.	69	60
37	Kalyan Singh Nayar & Sons, DL/58	Do.	264	81
38	Imperial Tech. Works. DL/50	Do.	73	21
39	National Audits, DL/28	Do.	48	39

N.A. denotes Not Available.

1	2	3	4	5
40	Reliable Industries. DL/57 . . . . .	Unexempted	60	25
41	G. F. & R. Co. DL/60 . . . . .	Do.	40	32
42	Prem Raj Enamel and Metal Works. DL/59 .	Do.	..	26
43	Rathi Steel Rolling Mills. DL/33 . . . .	Do.	46	7
44	Munna Lal Steel Rolling Mills. DL/27 .	Do.	55	25
45	Delhi Lace and Genl. Mills. DL/53 .	Do.	49	25
46	Central Agency Ltd., DL/52 . . . . .	Do.	37	24
47	Krishna Gold and Silver Mills. DL/48 . .	Do.	249	121

#### HYDERABAD

1	A.C.C. Shahabad Cement Works Ltd., (HY/17)	Do.	2550	2250
2	The Vazire Sultan Tobacco. (HY/15) . .	Do.	2100	2060
3	The Dn. Cigarette Factory. (HY/16) . .	Do.	200	180
4	The Praga Tools Corp. Ltd., (HY/13) .	Do	480	480
5	Hyd. Allwyn Metal Works Ltd., (HY/18) .	Exempted	920	910
6	Hyd. Iron & Steel Works Ltd., (HY/14) .	Do.	60	60
7	I.H.P.Co. (HY/19) . . . . .	Do.	68	60
8	I.H.P.Co. (HY/20) . . . . .	Do.	52	50
9	C.M.E. Workshop & Iron foundry. (HY/21) .	Do.	20	10
10	The Sirpur Paper Mills, Kaghaznagar. (HY/18) . . . . .	Do.	2400	2350
11	The Dewan Bahadur Ramgopal Mills Ltd., (HY/1) . . . . .	Exempted	2500	2300
12	The Jeevan Textile Mills Ltd., (HY/4) .	Unexempted	100	75
13	The Pearl Surgical Dressing Works. (HY/5) .	Do	90	60
14	The Fine Hosiery Mills Ltd., (HY/6) . .	Do.	35	30
15	The M.S.K. Mills Ltd., (HY/7) . . . .	Do.	3650	3325
16	The Aurangabad Mills. (HY/8) . . . .	Exempted	1000	800
17	The Aurangabad Silk Mills Ltd., (HY/9) .	Unexempted	125	110
18	The Osman Shahi Mills Ltd., (HY/10) .	Exempted	5500	4600
19	The Azamjahi Mills Ltd., (HY/11) . .	Do.	5000	4300

#### KUTCH

1	Shah Spinning and Weaving Mills, Anjar .	Unexempted	14	14
2	The Sindhu Resettlement Corporation Ltd., Adipur . . . . .	Do.	200	130

1	2	3	4	5
---	---	---	---	---

### MADHYA BHARAT

1	Banmor Cement Works, Banmor . . .	Unexempted	1,080	1,060
2	Texmaco (Gwalior) Ltd., Gwalior . . .	Exempted	1,064	958
3	Bhupendra Iron & Metal Works, Ujjain . . .	Do.	84	74
4	Central India Iron & Steel Co., Indore . . .	Unexempted	82	45
5	Narendra Iron & Steel Works, Indore . . .	Do.	60	38
6	Bhandari Iron & Steel Co., Indore . . .	Do.	199	188
7	Rajkumar Mills (Foundry) Ltd., Indore . . .	Do.	294	83
8	Ratlam Straw Board Mills Ltd., Ratlam . . .	Do.	200	44
9	The J. C. Mills Ltd., Gwalior . . .	Exempted	9,183	8,476
10	Gwalior Rayon & Silk Mills, Gwalior . . .	Do.	484	479
11	Binod Mills Co. Ltd., Ujjain . . .	Do.	4,003	3,762
12	Deepchand Mills Ltd., Ujjain . . .	Do.	1,570	1,339
13	Hira Mills Ltd., Ujjain . . .	Do.	3,056	2,876
14	Maharani Shri Mhalsa Bai Cotton Mills Co. Ltd., Dewas . . .	Do.	874	797
15	Indore Malwa United Mills Ltd., Indore . . .	Do.	5,676	5,438
16	Nandlal Bhandari Mills Ltd., Indore . . .	Do.	2,702	2,661
17	The Kalyanmal Mills Ltd., Indore . . .	Unexempted	5,447	4,274
18	The Rajkumar Mills Ltd., Indore . . .	Do.	2,757	2,668
19	Shri Sajjan Mills Ltd., Ratlam . . .	Do.	2,476	2,394
20	The Hukamchand Mills Ltd., Indore . . .	Do.	6,225	5,864
21	K. S. Nazarali Mills, Ujjain . . .	Do.	974	687
22	The Swadeshi Cotton & Flour Mills, Indore . . .	Do.	2,644	2,195
23	Mandsaur Textile Mills, Mandsaur . . .	Do.	683	424
24	Birla Hosiery Factory, Gwalior . . .	Do.	74	67
25	Starvides Gwalior Ltd., Gwalior . . .	Do.	191	150
26	Motilal Agarwal Mills, Gwalior . . .	Do.	524	505

### MADHYA PRADESH

1	Empress Mills Ltd., Nagpur . . .	Exempted	10,561	10,195
2	Model Mills Ltd., Nagpur . . .	Do.	4,874	4,543
3	R. B. B. A. Mills, Hinganghat . . .	Do.	1,511	1,413
4	R. S. Reckchand Mohta Mills, Hinganghat . . .	Do.	2,582	1,858
5	Pulgaon Cotton Mills Ltd., Pulgaon . . .	Do.	2,181	1,803
6	Berar Mfg. Co. Ltd., Badnera . . .	Do.	1,850	1,763
7	Vidarbha Mills Ltd., Achalpur . . .	Do.	1,265	1,233
8	R. S. Reckchand Gopalidas Mohta Mills Ltd., Akola . . .	Do.	1,913	1,614
9	S. R. Mills Ltd., Akola . . .	Do.	1,534	1,266

1	2	3	4	5
10	Bengal Nagpur Cotton Mills Ltd., Rajnandgaon . . . . .	Exempted	2,706	2,455
11	Burhanpur Tapti Mills Ltd., Burhanpur . . . . .	Do.	4,061	3,137
12	Raigarh Jute Mills Ltd., Raigarh . . . . .	Unexempted	895	773
13	Krishna Weaving Fy. Ltd., Burhanpur . . . . .	Do.	46	21
14	Simplex Eng. & Foundry Works, Jabalpur . . . . .	Do.	213	83
15	C. P. Industries Ltd., Khandwa . . . . .	Do.	22	7
16	Bharat Metal Industries, Raipur . . . . .	Do.	65	50
17	Indian Hume Pipe Co. Ltd., Kanhan . . . . .	Do.	51	44
18	M/S. Khare Bros. Engineers, Nagpur . . . . .	Do.	59	18
19	A.C.C. Ltd., Kymore . . . . .	Do.	2,390	*213
20	A.C.C. Ltd., Katni . . . . .	Do.	801	*79
21	A.C.C. Ltd., Mehgaon . . . . .	Do.	53	*9

\*Exempted under para 27-A of the E.P.F. Scheme, 1952.

1	2	3	4	5
<i>MADRAS</i>				
1	Thirumagal Mills Ltd., Gudiyatham, (North Arcot Dist.) (MD/40)	Unexempted	633	594
2	Palaniandavar Mills Ltd., Udumalpet, Coimbatore District (MD/49)	Do.	1,167	1,138
3	Asher Textiles Ltd., Tirupur, Coimbatore Dist. (MD/46)	Do.	596	576
4	Sri Ramalinga Choodambigai Mills Ltd., Tirupur, Coimbatore Dist. (MD/47)	Do.	800	786
5	Dhanalakshmi Mills Ltd., Tirupur, Coimbatore Dist. (MD/48)	Do.	1,794	1,787
6	Tirumurthi Mills Ltd., Udumalpet, Coimbatore Dist. (MD/50)	Do.	499	492
7	Sri Venkatesa Mills Ltd., Udumalpet, Coimbatore Dist. (MD/51) $\frac{1}{2}$	Do.	1,432	1,428
8	The Kaleeswarar Mills Ltd., Coimbatore (MD/52)	Do.	2,579	2,577
9	Somusundaram Mills, Coimbatore (MD/53)	Do.	1,135	1,130
10	The Coimbatore Spinning and Weaving Co. Ltd., Coimbatore, Coimbatore Dist. (MD/54)	Do.	2,846	2,843
11	The Coimbatore Pioneer Mills Ltd., Peelamedu P.O., Coimbatore Dist. (MD/55)	Do.	913	909
12	The Cambodia Mills Ltd., Coimbatore (MD/56)	Do.	2,476	2,473
13	Lakshmi Mills Co. Ltd., Avanashi, Coimbatore (MD/57)	Do.	1,793	1,787
14	The Coimbatore Murugan Mills Ltd., Gory Road, Coimbatore (MD/58)	Do.	966	955
15	Jayalakshmi Mills Ltd., Uppilipalayam, Singanailur P.O., Coimbatore Dist. (MD/59)	Do.	335	333
16	Ganambigai Mills Ltd., Coimbatore (MD/60)	Do.	429	422
17	Sri Karthikeya Spinning & Weaving Mills Ltd., Singanailur P.O., Coimbatore (MD/61)	Do.	441	439
18	Kasthuri Mills Ltd., Singanailur P.O., Coimbatore (MD/62)	Do.	574	516



1	2	3	4	5
19	Sri Balasubramania Mills Ltd., Singanallur P.O., Coimbatore (MD/63)	Unexcempted	543	528
20	Sri Ranga Vilas Ginning, Spinning & Weaving Mills Ltd., Peelamedu P.O., Coimbatore (MD/64)	Do.	1,307	1,302
21	Radhakrishna Mills Ltd., Peelamedu P.O., Coimbatore (MD/65)	Do.	2,202	1,674
22	Pankaja Mills Ltd., Pudiakulam, Coimbatore Dist. (MD/66)	Do.	1,560	1,545
23	Kothari Textiles Ltd., Singanallur P. O., Coimbatore (MD/67)	Do.	984	941
24	Kamala Mills Ltd., Singanallur P.O., Coimbatore (MD/68)	Do.	544	539
25	Sarada Mills Ltd., Loganathapuram, Podanur, Coimbatore Dist. (MD/69)	Do.	1,153	965
26	Kumaran Mills Ltd., Pudupalayam, Perianaickenpalayam P.O., Coimbatore (MD/70)	Do.	372	360
27	Sri Palamalai Ranganathar Mills Ltd., Perianaickenpalayam P.O., Coimbatore (MD/71)	Do.	495	340
28	Vasantha Mills Ltd., Singanallur, Coimbatore Dist. (MD/72)	Do.	2,137	2,132
29	Vijaylakshmi Mills Ltd., Kuniamuthur P.O., Coimbatore (MD/74)	Do.	866	863
30	Janardhana Mills Ltd., Singanallur, Coimbatore (MD/84)	Do.	823	831
31	Lorus Mills Ltd., Sundarapuram P.O., Podanur, Coimbatore (MD/90)	Do.	759	720
32	Malabar Spinning & Weaving Co. Ltd., Kallai, Malabar (MD/92)	Do.	795	726
33	The Ceylon House Textiles, Outy Road, Calicut, Malabar District (MD/93)	Do.	169	123
34	Kerala Textiles Ltd., Kallai, Malabar District (MD/94)	Do.	130	105
35	Aysa Hosiery Factory Ltd., Palaparamba, Tellicherry, Malabar District (MD/96)	Do.	100	56
36	Tunoli Mills, Cannanore, Malabar Dist. (MD/98)	Do.	10	10
37	Deshi Commercial Textiles, Azhikode, N. Malabar (MD/99)	Do.	Closed	
38	Raja Rajeswari Weaving Mills, Azhikode, Malabar (MD/103)	Do.	120	69
39	Aaron Spinning and Weaving Mills, Pappiniseri, North Malabar (MD/104)	Do.	Factory closed.	

1	2	3	4	5
40	Shahul Hameed Weaving Works, Azhikode (MD/105)	Unexempted	88	43
41	Chenoli Hosiery Factory, Cannanore, Malabar Dist. (MD/107)	Do.	83	79
42	The Cannanore Spinning & Weaving Mills Ltd., Cannanore, Malabar (MD/110)	Do.	821	809
43	The Kulappuram Spinning & Weaving Mills Ltd., Mandur, North Malabar (MD/111)	Do.	260	253
44	Umayal Weaving Estt., Cannanore with branches at Kakkad and Azhikode, Malabar Dist. (MD/112)	Do.	127	90
45	The Commonwealth Weaving Factory, Kozhikode, South Malabar (MD/113)	Do.	430	409
46	The Commonwealth Weaving Factory, Cannanore, Malabar (MD/114)	Do.	901	809
47	Sree Subramaniya Weaving Estt., Azhikode, Malabar Dist. (MD/116)	Do.	53	32
48	Malabar and Pioneer Hosiery Ltd., Kozhikode (MD/119)	Do.	89	89
49	Standard Cotton & Silk Co. Ltd., Calicut (MD/120)	Do.	Factory closed.	
50	The Premier Hosiery Work Ltd., Calicut, Malabar Dist. (MD/121)	Do.	Factory closed.	
51	S.M. Syed Abdus Samad Sahib's Weaving Estt. Attavas, Mangalore (MD/123)	Do.	24	4
52	Commonwealth Hosiery Factory, Mangalore, South Canara Dist. (MD/126)	Do.	156	136
53	Pulicar Mills Ltd., Thiruchengode, Salem Dist. (MD/130)	Do.	530	526
54	National Starch Industries Ltd., Suramangalam, (MD/132)	Do.	69	68
55	Cauvery Spinning & Weaving Mills, Cauvery Nagar, Pudukottah, Tiruchirappalli Dist. (MD/133)	Do.	760	735
56	Sri Mahaganapathy Spinning Mills, Pudukottai (MD/137)	Do.	197	191
57	Perianna Mudaliar Weaving Factory, Sri Rangam, Trichy Dist. (MD/138)	Do.	36	2
58	M. S. K. Sennappa Mudaliar & Co. Weaving Factory, Karur, Tiruchy Dist. (MD/139)	Do.	62	6
59	Mathalaimuthu Mudaliar & Sons Weaving Factory, Karur, Tiruchy Dist. (MD/140)	Do.	90	2

1	2	3	4	5
60	K. N. Subramanian & P. Ramaswami Weaving Factory, Karur (MD/141)	Unexempted	56	1
61	Sri Rama Vilas Weaving Factory, Karur, Tiruchy Dist. (MD/142)	Do.	106	12
62	National India Textiles, Karur, Tiruchy Dist. (MD/143)	Do.	60	..
63	A. Annamalai Mudaliar & Bros. Weaving Factory, Karur, Tiruchy Dist. (MD/144)	Do.	23	..
64	O. K. Nachimuthu Mudaliar Son Weaving Factory, Karur, Tiruchy Dist. (MD/145)	Do.	74	2
65	Mariapragasa Mudaliar Son Weaving Factory, Karur, Tiruchy Dist. (MD/146)	Do.	78	..
66	Sri Kamachiamma Weaving Factory, Karur (MD/147)	Do.	51	1
67	V. P. Subramanian & Co. Weaving Factory, Karur (MD/148)	Do.	67	2
68	V. Manicka Mudaliar Sons, Weaving Factory, Karur, Tiruchy Dist. (MD/149)	Do.	56	..
69	N. K. Gowdar K. Periasami & Co. Weaving Factory, Karur, Tiruchy Dist. (MD/150)	Do.	50	9
70	C. Innasimuthu Mudaliar & Sons Karur (MD/151)	Do.	88	..
71	Tiruchirapalli Mills Ltd., Tiruchirapalli (MD/153)	Do.	570	569
72	Madura Mills Co. Ltd., Madurai, Madurai Dist. (MD/157)	Do.	12,820	12,746
73	Pandyan Mills, Mathurai, Mathurai Dist. (MD/158)	Do.	1,636	1,605
74	Mahalakshmi Textile Mills, Pasumalai P.O. Mathurai (MD/159)	Do.	1,487	1,485
75	Soundaraja Mills, Dindigul, Madurai Dist. (MD/160)	Do.	542	463
76	Raja Mills, Madurai, Madurai Dist. (MD/161)	Do.	518	474
77	Sri Kothandaram Spinning Mills, Madurai (MD/162)	Do.	367	366
78	Balakrishna Mills, Madurai (MD/163)	Do.	139	135
79	Sri Kothandarama Weaving Mills, Mathurai (MD/164)	Do.	197	178
80	Saroja Weaving Mills, Kondithobe Street, Ramnad Road, Madurai (MD/165)	Do.	93	88
81	Madura Weaving Mills, Kondithobe Street, Ramnad Road, Madurai (MD/166)	Do.	102	97
82	Sethuram Weaving Mills, Old Kosapalayam Road, Mathurai (MD/167)	Do.	25	17

1	2	3	4	5
83	P. A. Venkataram & Co., 5-A, Konai Vaikkal lane, East Vli Street, Madurai (MD/172)	Un-exempted	20	Nil.
84	Rajapalayam Mills, Rajapalayam, Ramnad Dist. (MD/179)	Do.	886	782
85	Janakiram Mills, Rajapalayam, Ramanathapuram Dist. (MD/180)	Do.	20	19
86	Jayaram Mills Ltd., Rajapalayam, Ramanathapuram Dist. (MD/181)	Do.	123	122
87	Sri Shanmugar Mills Ltd., Rajapalayam, Ramanathapuram Dist. (MD/182)	Do.	501	405
88	Ramaraaja Surgical Cotton Mills, Rajapalayam (MD/183)	Do.	197	73
89	Sankar Mills, Tirunelveli, Tirunelveli Dist. (MD/185)	Do.	145	142
90	Madura Mills, Ambasamudram, Tirunelveli Dist. (MD/186)	Do.	7,405	7,195
91	Madura Mills, Tuticorin, Tirunelveli Dist. (MD/187)	Do.	4,452	4,404
92	Lakshmi Mills Ltd., Kovilpatti, Tirunelveli Dist. (MD/189)	Do.	1,057	902
93	The Karthikeyan Mills Ltd., Viruvannilur, Tirunelveli Dist. (MD/191)	Do.	255	246
94	Manipal Textiles, Udipi, South Kanara Dist. (MD/122)	Exempted	66	57
95	K. Abdul Wahid Carpet Factory, Wallajahad, North Arcot Dist. (MD/205)	Do.	43	3
96	Tuticorin Spinning Mills, Tuticorin, Tirunelveli Dist. (MD/209)	Do.	387	286
97	Tajmahal Weaving Estt., Baliapatam, Cannanore P.O., North Malabar (MD/266)	Do.	80	58
98	Lakshmi Sahaya Weaving Mills, Alavil, Cannanore (MD/227)	Do.	28	24
99	Vishnu Weaving Works, Choova, Cannanore (MD/230)	Do.	69	34
100	Prince Weaving Works, Cannanore, N. Malabar (MD/231)	Do.	117	70
101	Sri Rajeswari Mills Ltd., Gudiyatham, North Arcot Dist. (MD/238)	Do.	283	281
102	The Premier Mills Ltd., Coimbatore (MD/240)	Do.	745	714
103	Sam Textiles, Dindigul Road, Karur (MD/241)	Do.	33	Nil.
104	National Sewing Thread Co. Ltd., Chidhambaram (MD/242)	Do.	79	75
105	Kishenchand Chellaram Carpet Weaving Factory, Walajapet (MD/253)	Do.	68	5

1	2	3	4	5
106	Kadri Mills (Coimbatore) Ltd., Odderpalayam, Singanailur, Coimbatore (MD/257)	Exempted	765	635
107	Kannabiran Mills Ltd., Soveripalayam P.O., Coimbatore Dist. (MD/263)	Do.	657	518
108	K. P. Neelambi & Sons (Neeltex fabrics) Calicut (MD/264)	Do.	90	35
109	Bhagyalakshmi Mills Ltd., Pollachi (MD/267)	Do.	326	323
110	The Central Agency Ltd., 19, Vanniar St., G.T. Madras (MD/270)	Do.	24	20
111	Ravikrishna Weaving Mills, Azhikode, N. Malabar (MD/271)	Do.	134	127
112	Sri Ganapathy Mills Ltd., Tirunelveli (MD/273)	Do.	301	297
113	The Vijayakumar Mills Ltd., Kalyanputhur, Palni (MD/274)	Do.	493	485
114	Gouder Textiles Co. Ltd., Pulghat (MD/275)	Do.	35	Nil.
115	M/s. Palar Mills Ltd., Wallajabad, Chingleput (MD/287)	Do.	224	215
116	Neo Textiles, Thiruthial, Kozhikode-4 (MD/291)	Do.	52	44
117	Virudhunagar Textile Mills Ltd., Sulakarai (MD/293)	Do.	100	83
118	Malabar Weaving Establishment, English Church Cross Road, Kozhikode (MD/296)	Do.	61	53
119	Sri Ramakrishna Mills (Coimbatore) Ltd., Ganapathi P.O., Coimbatore (MD/298)	Do.	309	239
120	Indian Textiles, Chirakkal P.O. (MD/301)	Do.	55	40
121	Sri Lakshmi Silk Twisting Factory, Arni, N. Arcot District. (MD/301)	Do.	No returns received.	
122	Sri K. S. Krishnamurthy Silk Mills, Arni, North Arcot District. (MD/305)	Do.	50	Form 12 and Form No. 9 not received.
123	The Cannanore Muslim Weavers Co-operative Production & Sale Society Ltd., Cannanore City (MD/306)	Do.	51	40
124	Mukkali Weaving Co. Nettur, Telicherry (MD/309)	Do.	57	Form No. 12 not received.
125	Taj Textiles, West Hill, Kozhikode (MD/310)	Do.	50	30

1	2	3	4	5
126	The Malabar Dyeing & Finishing Mills Ltd., Cannanore. (MD/311)	Exempted	70	43
127	Jothi Mills Ltd., Perianaichenpalayam, Coimbatore. (MD/313)	Do.	50	No returns received.
128	Sunder Raj Textiles, Kallapatti P.O. Coimbatore Dist. (MD/314)	Do.	52	
129	Dhanalakshmi Industrials, Bhavani, Coimbatore Dist. (MD/315)	Do.	50	
130	Mathurai Knitting & Co., Mathurai. (MD/175)	Do.	520	512
131	Indian Steel Rolling Mills, Nagapatinam, Tanjore Dist. (MD/156)	Exempted	500	484
132	Madras Type Foundry, 38. Jones St. Madras—1 (MD/255)	Do.	77	76
133	Saraswathi Foundry, Perambur Barracks, Madras. (MD/18)	Un-exempted	39	30
134	Strathie Co-operative Engineering Works, Royapuram, Madras (MD/19)	Do.	42	40
135	Masseys Engineering Works, Royapuram, Madras. (MD/21)	Do.	102	67
136	Nataraja Engineering Works, Kondithope, Madras. (MD/22)	Do.	47	46
137	Essor Engineering Works, Sydenhams Road, Choolai, Madras. (MD/23)	Do.	70	63
138	Sri Gansar Engineering Works, Mannarsami Kovil Street, Mount Road, Madras. (MD/26)	Do.	42	42
139	Electro Mechanical Industries, 30, Pethunaicken Street, Kondithope, Madras. (MD/27)	Do.	84	Nil.
140	Bechive Foundry, Broadway, Madras. (MD/30)	Do.	167	153
141	Chitram & Co., Main Road, Royapuram, Madras. (MD/35)	Do.	103	99
142	Ashok Motors Ltd., Ennore, Chingleput Dist. (MD/44)	Do.	107	95
143	Subbiah Foundry, Avanashi Road, Coimbatore Dist. (MD/75)	Do.	121	94
144	Vijaya Foundry Pappanaickenpalayam, Coimbatore (MD/76)	Do.	125	105
145	Textool & Co. Ltd., Ganapathi P.O. Coimbatore. (MD/77)	Do.	1,168	1,146
146	Argus Engineering Co. Ltd., Pelamedue P.O., Coimbatore. (MD/78)	Do.	37	30



1	2	3	4	5
147	Dandapani Foundry, Papanackpalayam, Coimbatore. (MD/79)	Un-Exempted	307	301
148	Ramakrishna Industries, Peelamedu P.O., Coimbatore Dist. (MD/81)	Do.	221	214
149	City Transport Ltd., 5/312, Avanashi Road, Coimbatore. (MD/85)	Do.	84	14
150	Mettupalayam Coonoor Service Ltd., Mettupalayam, Coimbatore Dist. (MD/86)	Do.	80	70
151	Solar Industries & Trades Ltd., Post Box No. 50, Erode. (MD 87)	Do.	70	15
152	Kumar Industries, Edathara, Malabar. (MD/188)	Do.	181	177
153	The Canara Workshops Ltd., Mangalore. (MD/124)	Do.	233	231
154	The Commonwealth Engineering Works, Old Light House Hill Road, Mangalore. (MD/125)	Do.	93	64
155	G. Chakrapani Chetty & Sons Ltd., Mathurai. (MD/170)	Do.	69	68
156	Virudhunagar Industrial Works, Mathurampatti, Virudhunagar, Reamanathapuram Dist. (MD/178)	Do.	47	47
157	Sri Ram Industrials, Tudialur P.O. Coimbatore Dist. (MD/194)	Do.	44	33
158	The Metal Box Co. (India) Ltd., Tondiarpet, Madras (MD/196)	Do.	305	181
159	Gobald Motors Service Ltd., Mettupalayam, Coimbatore Dist. (MD 210)	Do.	99	97
160	Vummidians (Manufacturers) No. 62, Govindappaicken St. Madras (including Mount Road branch) (MD/214)	Do.	60	48
161	The General Electric Co. (India) Ltd., Mount Road, Madras. (MD/216)	Do.	42	42
162	Swami Motor Transport Ltd., Karanthattankudi P.O., Tanjor. (MD/218)	Do.	82	79
163	Rajamoni Transport Ltd., Pudukottai, Tiruchi Dist. (MD/221)	Do.	39	38
164	Farn Equipments Ltd., Ganapati, Coimbatore. (MD/224)	Do.	81	71
165	D. V. Pai & Co., Workshop, Mangalore, (MD/239)	Do.	68	40
166	The Shanmugam Engineering Trading Co. Feroke (MD/245)	Do.	61	60
167	Chandra Foundries Ltd., 55, Basin Bridge Road, Madras—2. (MD/246)	Do.	37	24

1	2	3	4	5
168	The Indian Hume Pipe Ltd., Arkonam (MD/247)	Un-exempted	46	38
169	M/S Standard Motor Products of India Ltd., 29, Mount Road, Madras. (MD/249)	Do.	458	229
170	Swadeshi Type Foundry, 51, Guruwappa Chetty St. Chintadripet, Madras—2. (MD/256)	Do.	38	38
171	Neloon & Co., Type Foundry, Amjikalai, Madras (MD/259)	Do.	70	66
172	Norton & Co. Ltd., Choolai, Madras. (MD/260)	Do.	50	48
173	The Madras Enamel Works Ltd., Sydenhams Road, Periamet, Madras (MD/261)	Do.	159	147
174	P. Orr & Sons Ltd., 200, Mount Road, Madras—2. (MD/266)	Do.	254	238
175	Everest Engineering Works, Crescent Road, Coimbatore, (MD/268)	Do.	33	27
176	Bravi Engineering Works, Tuticorin. (MD/294)	Do.	35	31
177	The Kesturi Engineer's Ltd., Kuniyamuthur P.O., Coimbatore. (MD 295)	Do.	50	38
178	Eastern Electrical Co. Ltd., Singanallur P.O., Coimbatore. (MD/297)	Do.	75	2
179	St. Josephs' Industrial School Trichinopoly, Cantt. (MD/299).	Do.	79	73
180	St. Joseph's Industrial School Press, Trichinopoly. (MD/300)	Do.	63	55
181	The City Engineering & Automobile Works Ltd., 28, Narasingapuram Street, Mount Road, Madras—2. (MD/302)	Do.	46	45
182	Indian Metal & Metallurgical Corporation, Post Box No. 2, Mettur Dam (Salem Dist). (MD/303)	Do.	90	Returns not yet received.
183	The City Motor Service, 1/163, Mount Road, Madras. (MD/285)	Do.	56	53
184	T. I. Cycles of India Ltd., Ambattur. (Near Madras) (MD/207)	Do.	829	Form No. 9 not received.
185	Radio & Electricals Ltd., Post Box No. 912, 52, Lattice Bridge Road, Adyar, Madras—20. (MD/308)	Do.	111	111
186	Sri Ramakrishna Mission Vidyalaya (Industrial Section) & School of Engineering, Perianaickenpalayam, Coimbatore. (MD/312)	Do.	67	44

1	2	3	4	5
187	Hebbur Brothers Ltd., Palghat. (MD 272)	Un-exempted.	32	29
188	Madukkarai Cement Works, Madukkarai, Coimbatore Dist. (MD 83)	Do.	1,851	1,706
189	Dalmia Cement (Bharat) Ltd., Dalmiapuram, Trichy (MD/135)	Do.	1,561	1,553
190	India Cement Ltd., Talayuthu P.O., Tirunelveli Dist. (MD/190)	Do.	631	607
191	The Imperial Tobacco Co. of India Ltd., Post Box No. 1164, - Washermanpet P. O., Madras. (MD/250)	Do.	339	204
192	Buckingham & Carnatic Mills Ltd., Perambur Barracks, Madras. (MD/29)	Exempted.	14,228	14,111
193	Mettur Industries Ltd., Mettur, Salem Dist. (MD/120)	Do.	2,233	2,214
194	Sri Rajendra Mills Ltd., Salem, Salem Dist. (MD/128)	Do.	1,030	980
195	Jawahar Mills Ltd., P. Box No. 14, Suramangalam Post, Salem District. (MD/131)	Do.	1,031	1,021
196	Pudukottai Textiles Ltd., Namanasamudram, Trichy District. (MD/136)	Do.	658	463
197	Thiskesar Alai, Manaparai, Trichy District. (MD/155)	Do.	1,198	1,127
198	Rajeswari Mills, Ramnad Road, Mathurai. (MD/171)	Do.	109	94
199	A.R.P. Sarathy Dyeing & Handloom Weaving Mills, Mathurai. (MD/177)	Do.	136	124
200	Sree Menakshi Mills Ltd., Mathurai. (MD/178)	Do.	3,237	3,158
201	Loyal Textile Mills, Kovilpatti, Tirunelveli Dist. (MD/188)	Do.	1,450	1,423
202	Saroja Mills Ltd., Singanallur, Coimbatore Dist. (MD/73)	Do.	552	542
203	The Coimbatore Cotton Mills Ltd., Singanallur P.O., Coimbatore. (MD/89)	Do.	978	977
204	Rajalakshmi, Mills Ltd., Singanallur, Coimbatore, (MD/91)	Do.	1,348	1,275
<b>ENGINEERING :</b>				
205	Mysore Premier Metal Factory, 124, Mint St. Madras (MD/15)	Exempted.	587	560
206	Richardson & Cruddas Ltd., Kasimode, Royapuram Madras (MD/20)	Do.	362	329
207	Vivekananda Industrial Engineers, Sombiam, Perambur, Madras (MD/25)	Do.	41	33
208	Sri Vanesar Aluminium Works, Tondiarpet, Madras (MD 28)	Do.	432	410

1	2	3	4	5
209	Binney's Engineering Works, South Beach Road, Harbour, Madras (MD/31)	Exempted	689	637
210	Kutty & Rao (Engineers) Ltd., 1/59, Broadway, Madras—1 (MD/32)	Do.	57	54
211	G. Gopalaswamy & Sons Basin Bridge, Madras (MD/36)	Do.	89	84
212	Link Industries, Chingleput, Chingleput Dist. (MD/42)	Do.	40	32
213	Sri Rama Vilas Service Ltd., Kumbakonam, Tanjore Dist. (MD/217)	Do.	438	418
214	The Central Scientific Supply Co Ltd., Tambaram, Chingleput Dist. (MD/45)	Do.	85	83
215	M/S Volkart Bros., Armenian Street, Madras (MD/248)	Do.	58	57
216	M/S Oldham & Son (India) Ltd., G.T., Madras (MD/290)	Do.	60	59
217	T. V. S. & Sons Ltd., Mathurai, Mathurai Dist. (MD/197)	Do.	660	636
218	Raman & Raman Automobiles Engineering, Nageswaram North St. Kumbakonam (MD/219)	Do.	62	61
219	The Gounder & Co. Ltd., Goods Shed Road, Pollachi, Coimbatore District. (MD/82)	Do.	71	68
220	P. S. G. & Sons Charity Industrial Institute, Pechamedu P.O., Coimbatore. (MD/88)	Do.	798	559
221	Brunton & Co., Engineers Ltd., Cochin. (MD/108)	Do.	235	210
222	South India Metal Works, Simco Works, Shoramur, Malabar. (MD/109)	Do.	209	143
223	St. Joseph's Asylum Industrial Workshops, Kakkandy (MD/127)	Do.	200	151
224	St. Vincent's Industrials, Calicut. (MD/115)	Do.	301	266
225	St. Joseph's Industrial School, 15/42, Big Bazar Street, Coimbatore (MD/193)	Do.	88	84
226	C. C. Automobiles Ltd., Kozhikode, Malabar Dist. (MD/225)	Do.	92	89
227	N. S. & North Malabar conveyance Ltd., Cannanore (MD/244)	Do.	55	46
228	Simpson & Co. Ltd., 202, Mount Road, Madras—2. (MD/33)	Do.	1,485	1,395
229	Addison & Co. Ltd., 158, Mount Road, Madras—2. (MD/34)	Do.	453	343
230	M/S India Pistons Ltd., Sembiam. Madras—11. (MD/252)	Do.	513	379

1	2	3	4	5
---	---	---	---	---

MYSORE

1	The Hindustan Aircraft Ltd., Bangalore District MY/24 . . . . .	Exempted.	10,100	9,363
2	The Mysore Electrical Industries Ltd., Bangalore—2. MY/26 . . . . .	Do.	175	174
3	Messrs Kirloskar Electric Co., Ltd., Rajaji Nagar, MY/29 . . . . .	Do.	516	435
4	The Indian Telephone Industries Ltd., Duravani Nagar, Bangalore Dist. MY/32 . . . . .	Do.	2,690	2,142
5	The Radio and Electrical Mfg. Co., MY/33 . . . . .	Do.	350	293
6	The Mysore Kirloskar Ltd., Yenthavapur P.O. Harihar. MY/39 . . . . .	Do.	1,018	851
7	The Mysore Paper Mills Ltd., MY/41 . . . . .	Do.	1,291	1,244
8	The Bangalore Woollen Cotton & Silk Mills Co. Ltd., MY/1 . . . . .	Do.	7,215	7,046
9	Sri Krishna Spg. & Weaving Mills Ltd., Bangalore South. MY/10 . . . . .	Do.	728	719
10	The Davangere Cotton Mills P.B. No. 5 Davangere. MY/17 . . . . .	Do.	1,421	1,150
11	Sri Krishna Vajendra Mills Ltd., Mysore. MY/19 . . . . .	Do.	2,447	2,255
12	Messrs Tobacco Manufacturers (India) Ltd., Fraser Town MY/45 . . . . .	Un-exempted.	2,316	2,304
13	Messrs P. M. Madurai Noodaliar & Sons, Iron Foundry, Bangalore—2. MY/22 . . . . .	Do.	89	74
14	The Steel Construction Co. Ltd., MY/23 . . . . .	Do.	143	140
15	The Metro Malleable Manufacture Ltd., MY/25 . . . . .	Do.	240	143
16	Messrs P. M. Madurai Moodaliar & Sons, MY/27 . . . . .	Do.	54	53
17	The Mysore Machinery Manufacturers Ltd., MY/28 . . . . .	Do.	453	338
18	Boriah, Basavaiah & Sons Bannimantap Extension Ediga, Mysore. MY/40 . . . . .	Do.	44	41
19	The Mysore Lamp Works Ltd., Malleswaram, MY/44 . . . . .	Do.	162	154
20	Amco Ltd., Mysore Road, MY/60 . . . . .	Do.	..	..
21	Messrs Annapurna Cooker Co., Kankanhalli Road, MY/74 . . . . .	Do.	45	42
22	Steel Construction Co. Ltd., MY/81 . . . . .	Do.	28	26
23	India Tin Industries Ltd., MY/90 . . . . .	Do.	183	156
24	The Minerva Mills Ltd., MY/2 . . . . .	Do.	3,791	3,593

1	2	3	4	5
25	The Mysore Spinning & Mfg. Co., Ltd., MY/3	Un-exempted,	4,058	3,672
26	Messrs Ananthavaniiah Woollen and Cotton Works., MY/4	Do.	88	72
27	Messrs B. K. Subbyah & Sons, MY/5	Do.	—	—
28	Seshadripuram, Sri Rama Weaving Shed, MY/6	Do.	83	67
29	Messrs Khoday Eswarsa & Sons Silk Throwing Factory, MY/7	Do.	—	—
30	Messrs T. R. Mills Ltd., MY/8	Do.	130	106
31	The Mahalakshmi Woollen & Silk Mills Co. Ltd., MY/11	Do.	187	160
32	Sri Suryodaya Mills Ltd. MY/12	Do.	56	47
33	The Anjaveya Weaving Mills, MY/13	Do.	—	—
34	The Sreevivas Silk Throwing Mills, MY/14	Do.	160	140
35	Sreevivas Silk Mills, MY/15	Do.	109	104
36	Shri Rama Silk Mills, Ltd., MY/16	Do.	45	20
37	Sree Cholmesha Textiles Mills Ltd., MY/18	Do.	—	—
38	The Mysore Silk Filatures, MY/21	Do.	—	—
39	The Mysore Hosiery & Silk Factory Ltd. MY/46	Do.	54	21
40	The Mysore Spun Silk Mills Ltd., MY/47	Do.	1,208	1,087
41	Messrs S. Dhovdusa Gold Thread Factory, MY/50	Do.	100	56
42	Sree Shankara Textile Mills Ltd., MY/52	Do.	951	622
43	Sree Ganesar Textile Mills, MY/54	Do.	1,062	627
44	The Srinivasa Weaving Factory, MY/55	Do.	90	81
45	Srinivasa Taxtiles, MY/56	Do.	80	64
46	Srivivasa Cotton Weaving Mills, MY/58	Do.	51	29
47	Devi Textiles Mills, MY/61	Do.	225	153
48	Chandirams Mysore Silk Mills, MY/62	Do.	49	40
49	The Kisan Silk Industries, MY/63	Do.	116	40
50	The Silk Throwing & Weaving Factory, Mam Bahi, MY/64	Do.	40	25
51	Messrs Kabadivenkura, 20, Tempegowda Extension Bangalore—2., MY/65	Do.	97	79
52	The Magaji Silk Mills, MY/66	Do.	40	24
53	The Bangalore Silk Throwing Factory, MY/67	Do.	28	18
54	Messrs Sanyasi Brother, MY/68	Do.	72	31
55	Messrs Kabad Shankarara & Sons; Silk Throwing Factory, MY/69	Do.	36	29



1	2	3	4	5
MYSORE—contd.				
56	Messrs Barad Muniswamiya & Sons, MY/70	Un-exempted	33	23
57	Messrs S. M. Dhavilappa & Sons, MY/71	Do.	..	..
58	Sri Laxmi Weaving Factory, MY/72	Do.	68	56
59	The Kahadi Chiknagusa Silk Throwing Factory, MY/75	Do.	40	32
60	The Proprietor, Fibrel Fabric, MY/76	Do.	6	1
61	Messrs Kahadi Vittalsa & Sons, MY/77	Do.	52	30
62	Haji S. Mohammed Ghouse Cotton Waste Manufacturer, Cotton pet, MY/78	Do.	70	59
63	Lakshmi Weaving Factory (Tile compound No. 1), MY/79	Do.	..	35
64	Chamandi Textiles, MY/80	Do.	100	48
65	Sri Gopa Krishna Weaving Mills, MY/82	Do.	52	47
66	Kapila Textile Mills Ltd. MY/89	Do.	1,000	844
67	The Bangalore Woollen, Cotton & Silk Mills, MY/1	Exempted.	7,215	7,046
68	The Minerva Mills Ltd., Bangalore—3, MY/2	Un-exempted	3,791	3,593
69	The Mysore Spinning & Mfg. Co. Ltd., Bangalore—3, MY/3	Do.	4,058	3,672
70	M. Anantharamiah Woollen & Cotton Works, Mysore Road, Bangalore—2, MY/4	Do.	88	72
71	Sri Rama Weaving Shed, 10, Hardinge Road, Bangalore—4, MY/6	Do.	83	67
72	Messrs T. R. Mills Ltd., Chamaraipet, MY/8, Bangalore.	Do.	130	106
73	Sri Krishna Spg. & Wvg., Mills Ltd., Subrahmanyapura, My/10, (Bangalore South)	Exempted.	728	719
74	The Mahalakshmi Woollen & Silk Mills Co. Ltd., MY/11, Yeswantapur, (Bangalore)	Un-exempted.	187	160
75	Sree Suryodaya Mills Ltd., Yesvanthpur, (Bangalore), MY/12	Do.	56	47
76	The Sreenivasa Silk Throwing Mills, 6, Mission Road, MY/14, Bangalore—2.	Do.	169	140
77	Sri Sreenivasa Silk Mills (Renco Works) MY/15 Malleswaram P.O., Bangalore—3	Do.	109	104
78	Shri Rama Silk Mills Ltd., Shri Ram Bagh, Bangalore—4, MY/16	Do.	45	20
79	The Davangere Cotton Mills Ltd., P.B. No. 5 Davangere, MY/17	Exempted	1,421	1,150
80	Sri Krishnarajendra Mills Ltd., Mysore, MY/19	Exempted	2,447	2,255
81	The Mysore Silk Filatures Ltd., T. Narasipur, MY/21	Un-exempted	..	..

1	2	3	4	5
82	Messrs P. M. Madurai Moodaliar & Sons, Iron Founders, Cottonpet, Bangalore—2, MY/22 . . . . .	Un-exempted	80	74
83	The Steel Construction Co. Ltd., Hardinge Road, Bangalore—4, MY/23 . . . . .	Do.	143	140
84	The Hindustan Aircraft Ltd., Bangalore District, MY/24 . . . . .	Exempted	10,100	9,363
85	The Metro Malleable Manufacturers Ltd., Mysore Road, Bangalore—2, MY/25 . . . . .	Un-exempted	240	143
86	The Mysore Electrical Industries Ltd., Banga- lore—2, MY/26 . . . . .	Exempted	175	174
87	Messrs P. M. Madurai Moodaliar & Sons, Mysore Road, Bangalore—2, MY/27 . . . . .	Un-exempted	54	
88	The Mysore Machinery Mfrs. Ltd., Mysore Road, Bangalore, MY/28 . . . . .	Do.	453	338
89	Messrs Kirloskar Electric Co. Ltd., Rajajinagar, Bangalore, MY/29 . . . . .	Exempted	516	435
90	The Indian Telephone Industries Ltd., Dura- vaninagar, Bangalore District, MY/32 . . . . .	Do.	2,690	2,142
91	The Radio & Electrical Mfg. Co., Mysore Road, Bangalore—2, MY/33 . . . . .	Do.	350	295
92	The Mysore Kirloskar Ltd., Yanthrapur P.O., Harihar, MY/39 . . . . .	Do.	1,018	851
93	Borian, Basavaiah & Sons, Bannimantap Ex- tension, Ediga, Mysore, MY/40 . . . . .	Un-exempted	44	41
94	The Mysore Paper Mills Ltd., Bhadravati, MY/41 . . . . .	Exempted	1,291	1,244
95	The Mysore Lamp Works Ltd., Malleswaram, Bangalore—3, MY/44 . . . . .	Un-exempted	162	154
96	Messrs Tobacco Manufacturers (India) Ltd., Fraser Town, Bangalore—5, MY/45 . . . . .	Do.	2,318	2,304
97	The Mysore Hosiery & Silk Factory Ltd., Mysore Road, Bangalore—2, MY/46 . . . . .	Do.	54	21
98	The Mysore Spun Silk Mills Ltd., Channapatna, MY/47 . . . . .	Do.	1,208	1,087
99	Messrs, S. Dhondusa Gold Thread Factory, Subedar Chatram Road, Bangalore—2, MY/50 . . . . .	Do.	100	56
100	Sree Shankara Textile Mills Ltd., Post Box No. 3, Davangere, MY/52 . . . . .	Do.	951	622
101	Sree Ganesare Textile Mills Ltd., Post Box 23, Davangere, MY/54 . . . . .	Do.	1,002	627
102	The Srinivasa Weaving Factory, 99, B. Oosman Khan Road, MY/55 . . . . .	Do.	90	81
103	Srinivasa Textiles, 22/25, Oosman Khan Road, Bangalore, MY/56 . . . . .	Do.	80	64

1	2	3	4	5
104	Srinivasa Cotton Weaving Mills, Ulsoor Gate, Bangalore—2, MY/58 . . . . .	Un-exempted	31	29
105	Lodi Textile Mills, Mysore Road, Bangalore—2, MY/61 . . . . .	Do.	225	153
106	Chandiram's Mysore Silk Mills, 1326, Kethimarana Halli Road, Srirampuram, Bangalore—2, MY/62 . . . . .	Do.	49	40
107	The Krisan Silk Industries, Melur (Siddlaghatta Taluk), Kolar Dist., MY/63 . . . . .	Do.	116	40
108	The Silk Throwing & Weaving Factory, Mamballi, (Yelandur TK.), Mysore Dist., MY/64 . . . . .	Do.	40	25
109	Messrs Kabadi Venkasa, 20, Kempegowda Extension, Bangalore—2, MY/65 . . . . .	Do.	97	79
110	The Magaji Silk Mills, MY/66 . . . . .	Do.	40	24
111	The Bangalore Silk Throwing Factory, 3, Lalbagh Road, Bangalore, MY/67 . . . . .	Do.	28	18
112	Messrs Sanyasi Brother, 53, Sunkalpet, Bangalore, MY/68 . . . . .	Do.	72	31
113	Messrs Kabadi Shankerasa & Sons, Silk Throwing Factory, 74, Rangaswamy Temple Road, Bangalore—2, MY/69 . . . . .	Do.	36	29
114	Messrs Barad Muniswamy & Sons, 26, Gandudi Kichia's Lane, Balepet, Bangalore—2, MY/70 . . . . .	Do.	33	23
115	Sri Laxmi Weaving Factory, III Cross Magadi Road, MY/72 . . . . .	Do.	68	56
116	Messrs Appaparna Cooker Co., Kankanhalli Road, Basavangudi P.O., Bangalore, MY/74 . . . . .	Do.	45	42
117	The Kabadi Chiknagusa Silk Throwing Factory, 5, Venkusuhi Lane Chikpet Cross, Bangalore—2, MY/75 . . . . .	Do.	40	32
118	The Proprietor, Fibre & Fabrics, Chamarajapet, 5th Main Road, Bangalore—2, MY/76 . . . . .	Do.	6	1
119	Messrs Kabadi Vittal & Sons, Venkusuhi Lane, Bangalore—2, MY/77 . . . . .	Do.	52	30
120	Haji S. Mohammed Ghouse Cotton Waste Manufacturers, Cottonpet, Bangalore—2, MY/78 . . . . .	Do.	70	59
121	Lakshmi Weaving Factory (Tile Compound) No. 1, Magadi Road Bangalore—2, MY/79 . . . . .	Do.	49	35
122	Chamandi Textiles, Ramanagaram, Bangalore, MY/80 . . . . .	Do.	100	48
123	Steel Construction Co. Ltd., Yeshwanthpur, Bangalore—2, MY/81 . . . . .	Do.	28	26

1	2	3	4	5
124	Sri Gopal Krishna Weaving Mills, Hospet, Bellary, MY/82 . . . . .	Un-exempted	52	47
125	Kapila Textile Mills Ltd., Nanjangud, MY/89 . . . . .	Do.	1,000	844
126	India Tin Industries Ltd., Durvaninagar, Bangalore—2, MY/90 . . . . .	Do.	183	156

#### ORISSA

1	2	3	4	5
1	M/s Orissa Textile Mills Ltd., Chowdar . . . . .	Exempted	Maximum No. of workers for which licence taken above 5,000	5,111
2	M/s Orient Paper Mills Ltd., Brajrajnagar . . . . .	Do.	2,500	1,923
3	M/s India Industries, Katni . . . . .	Un-exempted	100	23
4	M/s National Foundry and Rolling Mills Ltd., Nayabazar . . . . .	Do.	100	57
5	M/s Tora Weaving Training Centre . . . . .	Do.	50	7
6	M/s Shree Durga Textile Works . . . . .	Do.	100	7
7	Kalinga Refrigerators Corporation Ltd., Jabra . . . . .	Do.	200	92
8	M/s Orissa Cement Ltd. . . . .	Do.	1,000 (above)	708

#### PEPSU

1	2	3	4 (average)	5 (average)
1	M/s Bupendra Cement Works, Surajpur (Code No. PU/1) . . . . .	Un-exempted	2,029	2,029
2	M/s Dalmia Dadri Cement Ltd., Dalmia Dadri (Code No. PU/2) . . . . .	Exempted	324	306
3	M/s Ramji Dass Harbans Lal Sewing Machine Works, Bassi (Code No. PU/3) . . . . .	Un-exempted	178	144
4	M/s Jagjit Engineering Works, Kapurthala (Code No. PU/4) . . . . .	Do.	198	104
5	Bombay Motor Trading Co., Kapurthala (Code No. PU/5) . . . . .	Do.	70	32
6	Kay Engineering Works, Kapurthala (Code No. PU/6) . . . . .	Do.	108	96
7	Jindal Steel Works, Malerkotla (Code No. PU/7) . . . . .	Do.	9	9
8	Sulekh Ram Banarsi Dass, Steel Rolling Mills, Gobindgarh (PU/9) . . . . .	Do.	30	3
9	Hira Singh Hazura Singh Steel Rolling Mills, Gobindgarh (PU/10) . . . . .	Do.	34	3
10	Panasar Iron & Steel Rolling Mills, Gobindgarh (PU/11) . . . . .	Do.	30	15

1	2	3	4	5
				(average)
11	Ram Tirath Iron & Steel Re-Rolling Mills, Gobindgarh (PU/12)	Un-exempted	58	15
12	Gopal Mills, Gobindgarh (PU/13)	Do.	44	9
13	Dewan Chand Dhanpat Rai, Steel Rolling Mills, Gobindgarh (PU/14)	Do.	48	13
14	Iron Factory, Gobindgarh (PU/15)	Do.	49	26
15	Mehta Brothers, Sirhind (PU/17)	Do.	Information not available	
16	Jagjit Cotton Textiles Mills Ltd., Phagwara (Code No. PU/16)	Exempted	1,777	1,556

# PUNJAB

1	M/s Dewan Shah & Sons, Jagadhri	Un-exempted	39	22
2	M/s Hargo Lal & Sons, Ambala Cantt.	Do.	63	48
3	Kay Iron Works, Jagadhri	Do.	31	11
4	Krishna Metal Works, Jagadhri	Do.	59	29
5	New Chanana Metal Works, Jagadhri	Do.	53	26
6	Oriental Science Apparatus Works, Ambala Cantt.	Exempted	78	52
7	Parkash Metal Works, Jagadhri	Un-exempted	136	52
8	Ravi Verma Steel Works, Ambala Cantt.	Do.	70	57
9	Shibu Metal Works, Jagadhri	Do.	127	65
10	Swastika Metal Works, Jagadhri	Do.	140	101
11	Gopal Paper Mills, Jagadhri	Exempted	2,000	1,545
12	Panipat Woollen Mills, Kharar	Un-exempted	230	149
13	Metropole Sound Products, Amritsar	Do.	75	51
14	Aggarwal Steel Rolling Mills, Chheharta	Do.	45	33
15	Balli Singh Bhagwan Singh, Amritsar	Do.	150	111
16	Universal Screw Factory, Chheharata	Do.	200	172
17	Victor Industries, Amritsar	Do.	74	44
18	Abbhi Textile Mills, Amritsar	Do.	170	145
19	Amritsar Textile Finishing Mills, Amritsar	Do.	50	36
20	Amritsar Rayon & Silk Mills Ltd., Amritsar	Do.	1,500	1,321
21	Balaki Ram Bal Kishan, Amritsar	Do.	75	55
22	Berri Mills, Amritsar	Do.	92	51
23	Bharat Calico Printing Mills, Amritsar	Do.	140	50
24	Bharat Udhar Weaving Mills, Amritsar	Do.	125	118
25	Bombay Calico Printing Mills, Amritsar	Do.	31	20
26	Hansa Cloth & General Mills, Amritsar	Do.	82	49
27	Hans Raj Weaving Mills, Amritsar	Do.	94	64
28	Hari Woollen & Silk Mills, Amritsar	Do.	20	16
29	Hindustan Embroidery Mills, Amritsar	Do.	304	258

1	2	3	4	5
30	India Calico Printing Mills, Amritsar . . . . .	Un-exempted	116	102
31	Indian Woollen Textile Mills, Chheharta . . . . .	Do.	617	500
32	Kailash Textile Mills, Amritsar . . . . .	Do.	240	184
33	Kalyan Textile Mills, Amritsar . . . . .	Do.	91	51
34	Kapur Silk Weaving Mills, Amritsar . . . . .	Do.	359	316
35	Kapur Textile Finishing Mills, Amritsar . . . . .	Do.	175	126
36	Khanna Silk Mills, Amritsar . . . . .	Do.	900	797
37	Khushi Ram Dwarka Nath Mills, Amritsar . . . . .	Do.	50	36
38	Krishna Textile Mills, Amritsar . . . . .	Do.	50	35
39	Mahalaxmi Calico Printing Mills, Amritsar . . . . .	Do.	60	51
40	Meharaj Weaving Mills, Amritsar . . . . .	Do.	150	111
41	Mehra Textile Mills, Amritsar . . . . .	Do.	150	109
42	Model Woollen & Silk Mills, Amritsar . . . . .	Do.	334	306
43	Modern Textile Mills, Amritsar . . . . .	Do.	42	30
44	Nathu Mal Durga Dass Mills, Amritsar . . . . .	Do.	20	16
45	New India Embroidery Mills, Chheharta . . . . .	Do.	200	63
46	Nirmala Textile Finishing Mills, Chheharta . . . . .	Do.	200	37
47	Oriental Carpet Manufacturing Company, Amritsar . . . . .	Exempted	500	456
48	Parbhat Textile Mills, Amritsar . . . . .	Un-exempted	92	55
49	Parkash Textile Mills, Amritsar . . . . .	Do.	195	186
50	Podar Textile Mills, Amritsar . . . . .	Do.	180	114
51	Prabhoo Woollen & Textile Mills, Amritsar . . . . .	Do.	50	46
52	Swastika Textile Mills, Amritsar . . . . .	Do.	37	30
53	Varindra Textile Mills, Amritsar . . . . .	Do.	84	48
54	Vohra Textile Mills, Amritsar . . . . .	Do.	86	14
55	Agricultural Industries, Batala . . . . .	Do.	26	4
56	Amrit Foundry, Batala . . . . .	Do.	30	7
57	A. R. Shining Foundry Works, Batala . . . . .	Do.	28	3
58	Batala Engineering Company, Batala . . . . .	Do.	70	40
59	Grand Foundry, Batala . . . . .	Do.	42	6
60	Gurunank Iron Foundry, Batala . . . . .	Do.	5	4
61	Hind Iron Foundry, Batala . . . . .	Do.	7	4
62	Imperial Aggarwal Engineering Works, Batala . . . . .	Do.	38	4
63	Neelum Foundry & Engineering Works, Batala . . . . .	Do.	52	1
64	New Bijli Foundry, Batala . . . . .	Do.	52	6
65	New Zamindar Foundry, Batala . . . . .	Do.	108	11
66	Sunlight Foundry, Batala . . . . .	Do.	76	2
67	New Egerton Woollen Mills, Dhariwal . . . . .	Do.	2,250	1,741
68	Aggarwal Metal Works, Rewari . . . . .	Do.	401	345
69	Punjab Cloth Mills, Bhiwani . . . . .	Do.	1,300	1,026



1	2	3	4	5
70	Technological Institute of Textiles, Bhiwani . . . . .	Exempted	2,400	1,995
71	Amar Singh & Sons, Goraya . . . . .	Un-exempted	30	10
72	Amin Chand & Sons, Laundra . . . . .	Do.	100	77
73	Jiwan Singh & Sons, Jullundur City . . . . .	Do.	41	24
74	Lallsingh Thakar Singh, Bopa Rai . . . . .	Do.	15	7
75	Laundra Engineering & Foundry Works, Phillaur . . . . .	Exempted	81	40
76	Public Foundry & Workshop, Phillaur . . . . .	Un-exempted	49	29
77	Vishwakarma Foundry, Phillaur . . . . .	Do.	8	1
78	Amin Chand Bhola Nath, Jullundur City . . . . .	Do.	35	14
79	Amin Chand Payra Lal, Jullundur City . . . . .	Do.	45	26
80	Dhiman Iron & Steel Co., Phillaur . . . . .	Do.	40	12
81	Govardhan Dass P.A., Jullundur City . . . . .	Do.	117	88
82	Khem Chand Raj Kumar, Jullundur City . . . . .	Do.	74	27
83	Ram Saran Dass Aggarwal & Sons, Jullundur City . . . . .	Do.	10	6
84	Vishwakarma Industries, Kaithal . . . . .	Do.	43	1
85	Daulat Industrial Corporation, Ludhiana . . . . .	Do.	25	14
86	Kalsi Mechanical Works, Nandpur . . . . .	Do.	90	63
87	Kartar Singh & Sons, V. Majra . . . . .	Do.	90	63
88	Punjab Machinery Works, Chheharata . . . . .	Do.	20	18
89	Northern India Steel Works, Verka . . . . .	Do.	70	39
90	Girson Silk Mills, Ludhiana . . . . .	Do.	66	20
91	Jagan Nath Pyare Lal, Ludhiana . . . . .	Do.	35	60
92	Kisore Hosiery Factory, Ludhiana . . . . .	Do.	45	27
93	Mohini Hosiery Mills, Ludhiana . . . . .	Do.	25	12
94	Oswal Woollen Mills, Ludhiana . . . . .	Exempted	150	101
95	Pearl Hosiery Mills, Ludhiana . . . . .	Un-exempted	272	43
96	Sund Hosiery Factory, Ludhiana . . . . .	Do.	20	9
97	Swadeshi Karyala, Ludhiana . . . . .	Do.	6	6
98	Swadeshi Manufacturing Syndicate, Ludhiana . . . . .	Do.	60	20
99	Lal Woollen & Silk Mills, Amritsar . . . . .	Do.	167	129
100	Wattan Singh & Sons, Goraya . . . . .	Do.	7	3
101	Bal Silk Weaving Company, Ludhiana . . . . .	Do.	25	10
102	Vijay Laxmi Hosiery, Ludhiana . . . . .	Do.	58	4
103	Metalic Industries, Jullundur . . . . .	Do.	25	7
104	India Textile Finishing Mills, Amritsar . . . . .	Do.	40	30
105	Khalsa Foundry, Batala . . . . .	Do.	7	3
106	Roshan Foundry, Batala . . . . .	Do.	50	3
107	Adarsh Textile Mills, Amritsar . . . . .	Do.	50	36
108	Haryana Woollen & General Mills, Panipat . . . . .	Do.	33	23
109	Free India Industries, Jullundur . . . . .	Do.	60	..

1	2	3	4	5
110	Atlas Cycle Industries, Sonapat . . .	Un-exempted	1,100	716
111	Rama Krishan Wadding Mills, Amritsar . .	Do.	25	17
112	Rabindra Textile Mills, Amritsar . . .	Do.	40	..
113	Sangrana Woollen Mills, Sangrana Sabih .	Do.	146	125
114	O. K. Engineering Works, Kaithal . . .	Do.	80	28
115	Punjab Woollen Textile Mills, Chheharta .	Do.	182	119
116	Instrument Chemical, Ambala Cantt. . .	Do.	69	44
117	East Punjab Silk Mills, Chheharta . . .	Do.	38	23
118	Amar Industries, Ludhiana . . . . .	Do.	63	31
119	Panesar Mechanical Works, Ludhiana . .	Do.	40	21
120	Leader Engineering Works, Jullundur City .	Do.	180	151
121	Indian Sugar & G. E. Corporation, Yamna Nagar . . . . .	Do.	325	289
122	Master Engineering Works, Jullundur . .	Do.	7	4
123	M. J. Woollen & Silk Mills, Amritsar . .	Do.	50	20
124	India Paramount Industries, Amritsar . .	Do.	25	11
125	New Kashmir Woollen Mills, Amritsar . .	Do.	50	34
126	Suddershan Silk Mills, Amritsar . . . .	Do.	50	33
127	Rita Mechanical Works, Ludhiana . . . .	Do.	55	18
128	Partap Metal Industries, Jagadhri . . . .	Do.	35	16
129	Jai Bharat Woollen & Silk Mills, Amritsar .	Do.	81	69
130	Oriental Engineering Works, Yamna Nagar .	Do.	61	44
131	Anand Metal Works, Jagadhri . . . . .	Do.	25	11
132	India Enamel Works, Ferozpur City . . . .	Do.	71	58
133	G. D. Iron & Steel Works, Batala . . . .	Do.	20	5
134	Ludhiana Steel Rolling Mills, Ludhiana . .	Do.	100	49
135	Sulekh Ram & Sons Rolling Mills, Khanna .	Do.	4	1
RAJASTHAN				
1	The Associated Cement Cos Ltd., Lakheri .	Un-exempted	2,904	2,830
2	The Jaipur Udyog Ltd., Sawaimadhopur . .	Do.	1,295	608
3	Jaipur Metals & Electricals Ltd., Jaipur . .	Do.	259	245
4	Man Industrial Corporation Ltd., Jaipur . .	Do.	423	217
5	Mahesh Metal Works Ltd., Kishangarh . .	Do.	105	25
6	Jaipur Maize Products, Jaipur . . . . .	Do.	33	15
7	National Bearing Co. Ltd., Jaipur . . . .	Exempted	..	..
8	Mundhra Metal Works, Bikaner . . . . .	Un-exempted	33	2
9	Bahadur Ismail & Sons, Jodhpur . . . . .	Do.	14	3
10	Jaipur Metal Works, Nagaur . . . . .	Do.	34	17
11	East India Carpet Factory, Jaipur . . . .	Exempted	..	..
12	Indian Woollen Carpet Factory, Jaipur . .	Un-exempted	4	4
13	Indra Hosiery Mills, Jaipur . . . . .	Do.	90	41

1	2	3	4	5
14	Jaipur Spg. & Wvg. Mills Ltd., Jaipur . . .	Un-exempted	998	758
15	Jaipur Textiles Ltd., Jaipur . . .	Do.	95	50
16	Maharaja Kishangarh Mills Ltd., Kishangarh . . .	Do.	1,270	973
17	Maharaja Shri Umaid Mills Ltd., Pali . . .	Do.	2,569	2,552
18	Mewar Textile Mills Ltd., Bhilwara . . .	Do.	1,923	1,439
19	Shri Mahadeo Cotton Mills Ltd., Bhilwara . . .	Do.	500	500
20	Shri Sadul Textiles Ltd., Sri Ganganagar . . .	Exempted	..	..
21	Krishna Kapoor & Co., Jaipur . . .	Un-exempted	9	7

#### SAURASHTRA

1	Shri Digvijay Cement Co. Ltd., Sika . . .	Exempted	1,615	446
2	The Associated Cement Companies Limited, Porbandar . . .	Un-exempted	566	555
3	Parmar Mechanic Works, Surendranagar . . .	Do.	55	50
4	Patel Mavji Kanji & Bros., Rajkot . . .	Do.	52	48
5	S. Tajbhai & Sons, Rajkot . . .	Do.	49	40
6	Grand Motor Works, Rajkot . . .	Do.	34	30
7	Saurashtra Industrial Co., Jamnagar . . .	Do.	28	26
8	New Digvijaysinhji Tin Factory, Jamnagar . . .	Do.	15	15
9	The Indian Hume Pipe Co. Ltd., Bhavnagar . . .	Do.	40	36
10	Dhiraj Metal Works, Rajkot . . .	Do.	91	84
11	The Mayur Metal Works, Morvi . . .	Do.	..	..
12	A. J. & Co., Morvi . . .	Do.	99	91
13	Bharat Electrical Mfg. Co., Shihor . . .	Do.	..	..
14	The New Jehangir Vakil Mills Ltd., Bhavnagar . . .	Do.	2,365	2,260
15	The Mahalaxmi Mills Ltd., Bhavnagar . . .	Do.	1,783	1,683
16	The Krishnakumar Mills Ltd., Mahuva . . .	Do.	369	383
17	The Kanti Cotton Mills Ltd., Surendranagar . . .	Do.	1,147	1,117
18	The Rajkot Spg. & Wvg. Mills Ltd., Rajkot . . .	Do.	1,030	1,015
19	Shri Amarsinhji Mills Ltd., Wankaner . . .	Do.	1,082	1,032
20	Shri Ramesh Cotton Mills Ltd., Morvi . . .	Do.	11	11
21	Klin Products (Morvi) Ltd., Morvi . . .	Do.	130	130
22	Shri Digvijay Spg. & Wvg. Mills Ltd., Jamnagar . . .	Do.	475	445
23	The Maharana Mills Ltd., Porbandar . . .	Do.	2,281	2,236
24	Swastik Industries Ltd., Porbandar . . .	Do.	7	7
25	The Master Silk Mills Ltd., Bhavnagar . . .	Do.	206	206
26	The Bhavnagar Rayon Mills Ltd., Bhavnagar . . .	Do.	144	139
27	Harshad Textile Mills Ltd., Jamnagar . . .	Do.	158	153
28	Shri Digvijay Woollen Mills Ltd., Jamnagar . . .	Do.	757	752
29	Saurashtra Silk Mills Ltd., Surendranagar . . .	Do.	50	50
30	Jadish Textile Dyeing & Printing Industries, Jetpur . . .	Do.	46	46

1	2	3	4	5
TRAVANCORE-COCHIN				
1	The Travancore Cements Ltd., Kottayam	Un-exempted	485	465
2	The Punalur Paper Mills, Ltd., Punalur	Do.	1,665	1,590
3	Sri Chitra Mill, Alwaye	Do.	125	110
4	The Travancore Textiles Ltd., Trivandrum	Do.	260	240
5	The Laskhmi Textiles Ltd., Trivandrum	Do.	135	125
6	Vijaymohini Mills Ltd., Trivandrum-6	Do.	555	540
7	A. D. Cotton Mills Ltd., Quilon	Do.	850	800
8	Algappa Textiles (Cochin) Ltd., Alagappanagar P. O.	Do.	2,260	2,240
9	Sitaram Spinning & Weaving Mills, Trichur	Do.	2,075	2,065
10	Kunnath Textiles, Trichur	Do.	50	50
11	Cochin Mahalakshmi Cotton Mills Ltd., Trichur	Do.	325	325
12	The Travancore Rayons Ltd., Perumbavoor	Exempted	870	835
13	Vinayakar Textiles Ltd., South Paravoor	Un-exempted	50	50
14	Balaramavarma Textiles Ltd., Shencottah	Do.	600	550
15	The Asok Textiles Ltd., Alwaye	Do.	810	720
16	Jumna Thread Mills Ltd., Koratty	Do.	810	670
17	Rajan Weaving Factory, Nagercoil	Do.	50	50
18	Vanaja Textiles Ltd., Trichur	Do.	335	245
19	Harrisons & Crosfield Ltd., Quilon	Do.	400	360
20	South Indian Engineering Works Ltd., Palluruthy	Do.	89	85
21	Cochin Malleables Ltd., Trichur	Do.	115	105
22	The Aluminium Industries Ltd., Kundara	Exempted	360	250
23	Madura Co., Ltd., Vypeen, Fort Cochin	Un-exempted	65	50
24	A. Thangalkumju Musaliar & Sons Ltd., Quilon	Do.	100	90
25	Sundareswaran's Tin Factory, Quilon	Do.	120	100
26	Mookan's Mills, Trichur	Do.	90	75
27	South India Corporation Ltd., Cochin-6	Do.	65	55
28	Alapat Industries Ltd., Trichur	Do.	65	55
29	Associated Industries Ltd., Quilon	Do.	90	80
30	Westcoast Electroplating Co., Ltd., Ernakulam	Do.	50	50
31	Quilon Zenith Tin Works, Quilon	Do.	50	45
32	St. Thomas Mills and Engineering Works, Trichur	Do.	70	60
33	Kokkali Rice & Oil Mills, Foundry and Engineering Works, Trichur	Do.	85	70
UTTAR PRADESH				
1	M/s. Imperial Tobacco Co. of India Ltd., Saharanpur, UP/1	Un-exempted	2,081	2,045
2	M/s. Mullich Engineering Works, Banaras, UP/45	Do.	78	46
3	M/s. Raj Engineering Works, Sitapur, UP/59	Do.	64	42

1	2	3	4	5
4	Kanpur Iron Brass Works, Kanpur. UP/42	Un-exempted	29	25
5	Standard & Co., Kanpur UP/48	Do.	147	126
6	Imperial Surgico Co. Lucknow. UP/106	Do.	152	58
7	Northern India Iron Press Works, Lucknow. UP/52	Do.	173	132
8	General Engineering Works, Lucknow. UP/51	Do.	113	62
9	Reliable Water Supply Service of India Ltd., Lucknow. UP/49	Do.	300	269
10	Ganesh Dass Ram Gopal & Sons, Lucknow. UP/50	Do.	56	51
11	Layallpur Engineering Works, Ghaziabad UP/123	Do.	60	44
12	Modern Trading & Engineering Co. Lucknow UP/122	Do.	51	33
13	Model Industries Ltd., Dayalbagh. UP/43	Do.	174	83
14	Indian Hume Pipe Co. Ltd., Lucknow. UP/117	Do.	108	80
15	Kedar Engineering Works, Moradabad. UP/76	Do.	70	52
16	Rampur Engineering Works, UP/85	Do.	176	35
17	Kishan Engineering Works, Ghaziabad. UP/121	Do.	93	40
18	Caprihan Precession Tej Punj, Agra. UP/57	Do.	..	..
19	Tej Enamel & Metal Works, Saharanpur. UP/77	Do.	81	80
20	Technical Corporation, Lucknow. UP/111	Do.	87	22
21	Teg Engineering Works, Meerut. UP/87	Do.	..	..
22	Punjab Oil Expeller Co. Ghaziabad. UP/58	Do.	133	109
23	Kohinoor India Ltd., Banaras. UP/123	Do.	70	49
24	Indian Chemical Laboratories & Metal Works, Banaras. UP/126	Do.	90	69
25	Great Eastern Electroplaters, Allahabad, UP/90	Do.	..	..
26	Engineering College Banaras Hindu University, Banaras. UP/60	Do.	..	..
27	Banarsi Shah Charan Singh Roorkee. UP/103	Do.	168	116
28	United Manufacturing Ltd., Agra. UP/107	Do.	36	25
29	Bhatia Safe Works, Kanpur. UP/78	Do.	140	120
30	People Iron & Steel Industry, Kanpur. UP/47	Do.	70	64
31	Metal Goods Mfg. Co. Banaras. UP/108	Do.	342	167
32	Sialkot Metal Works, Moradabad. UP/127	Do.	65	45
33	Mammon Engineering Works, Moradabad. UP/118	Do.	25	14
34	Guru Nanak Engineering Co., Ghaziabad. UP/129	Do.	84	57
35	Jainson Sanitary Fitting Works, Agra. UP/131	Do.	60	52
36	Indian Implement Mfg. Co. Aligarh. UP/132	Do.	350	133
37	S. S. Railway Workshop, Saharanpur. UP/133	Do.	..	..

1	2	3	4	5
38	Oriental Engineering Works, Delhi-Shahadra. UP/55	Un-exempted	51	23
39	Hindustan Tube Wells, Ltd., Lucknow. UP/135	Do.	47	29
40	R. L. Khanna & Co., Lucknow. UP/136	Do.	73	53
41	Indian Hume Pipe Co., Allahabad. UP/137	Do.	58	39
42	Rajendra Sanitary Fitting Co., Agra. UP/139	Do.	48	45
43	Agra Tin Mfg. Co. Agra. UP/140	Do.	49	35
44	Hindustan Industrial Corporation, Ghaziabad UP/141	Do.	49	28
45	Reg Mall Mills, Saharanpur. UP/102	Do.	..	..
46	Swastika Cycle Industries, Agra. UP/144	Do.	40	25
47	Allahabad Agricultural Institute, Allahabad UP/146	Do.	..	..
48	Modi Lantern Works, Modinagar. UP/113	Exempted	366	356
49	Delta Engineering Co. Ltd., Meerut. UP/54	Do.	102	57
50	Rohilkhand Industries, Bareilly. UP/44	Do.	57	35
51	G. G. Industries, Agra, UP/84	Do.	76	75
52	Hind Lamps Ltd., Shikohabad. UP/105	Do.	894	506
53	National Malleable Castings, Banaras. UP/75	Un-exempted	61	32
54	Jain Metal Works, Agra. UP/89	Do.	86	31
55	Cawnpore Rolling Mills, Kanpur. UP/62	Do.	200	194
56	Cawnpore Plate Mills Co., Kanpur. UP/64	Do.	136	107
57	Delhi Iron & Steel Co., Ghaziabad. UP/70	Do.	210	165
58	U.P. Rolling Mills, Co. Ltd., Kanpur. UP/68	Do.	104	80
59	Radhey Lal Steel Rolling Mill, Kanpur. UP/69	Do.	71	56
60	Singh Engineering Works, Kanpur. UP/46	Do.	262	199
61	Ram Chand Lachhman Dass, Agra. UP/71	Do.	49	44
62	Kashi Iron Foundry, Banaras. UP/74	Do.	100	76
63	Gulab Chand Chhotey Lal, Agra. UP/72	Do.	84	65
64	Prakash Engineering & Rolling Mill, Agra. UP/61	Do.	190	137
65	Singh Engineering & Plate Mills, Kanpur. UP/82	Do.	61	35
66	Agarwal Iron Works, Agra. UP/73	Do.	52	15
67	J. K. Iron & Steel Co., Ltd., Kanpur. UP/63	Exempted.	548	534
68	M/s Straw Board Mfg. Co. Ltd., Saharanpur. UP/100	Un-exempted.	286	238
69	Star Paper Mills Co. Ltd., Saharanpur. UP/101	Do.	854	748
70	Meerut Straw Board Mills, Meerut. UP/102	Do.	498	457
71	Upper India Couper Paper Mills Co. Ltd., Lucknow. UP/99	Exempted	725	706



1	2	3	4	5
72	Prem Spinning & Weaving Mill, Ujhani, (Badaun) UP/30	Un-exempted	506	493
73	Indra Spinning & Weaving Mill, Agra. UP/2	Do.	403	372
74	A. Tellery & Sons, Banaras. UP/116	Do.	320	279
75	Cawnpore Cotton Mills Branch (Cooperganj) Kanpur. UP/11	Do.	4,496	4,436
76	Cawnpore Cotton Mills Branch (Juhi) Kanpur UP/14	Do.	103	103
77	Elgin Mills Co. Ltd., Kanpur. UP/10	Do.	6,178	5,855
78	Packa Hosiery Mills, Kanpur. UP/35	Do.	60	56
79	Cawnpore Woollen Mills Branch, Kanpur. UP/39	Do.	3,103	2,855
80	Mahabir Jute Mills Co. Ltd., Sahjanwa, Gorakhpur UP/21	Do.	1,172	268
81	Kannauj Dyeing & Weaving Mills Kannauj UP/7	Do.	81	45
82	Obeetee Ltd., Mirzapur. UP/28	Do.	227	219
83	Radha Krishna Mills, Mirzapur. UP/20	Do.	153	123
84	E. Sefton & Co. Ltd., Mirzapur. UP/40	Do.	228	248
85	H. S. Misra Hosiery Mill Kanpur. UP/34	Do.	85	82
86	Atherton West & Co. Ltd., Kanpur. UP/18	Do.	3,292	3,001
87	Swadeshi Cotton Mills Co., Ltd., Kanpur. UP/12	Do.	11,947	9,816
88	Cawnpore Textiles Ltd., Kanpur. UP/16	Do.	2,353	2,273
89	Ram Chand Spinning & Weaving Mills, Hathras, (Aligarh) UP/5	Do.	..	..
90	Webbing & Belting Factory Co. Ltd., Ghaziabad. UP/31	Do.	359	300
91	Banaras Cotton & Silk Mills, Banaras. UP/6	Do.	2,027	1,822
92	Sri Vikram Cotton Mills, Co. Ltd., Lucknow. UP/19	Do.	1,391	1,228
93	Ravi Hosiery & Engineering Works, Delhi-Shahadra. UP/130	Do.	..	..
94	Authorised Controller John Mill, Agra. UP/25	Do.	1,030	1,008
95	Maheshwari Devi Jute Mills Co. Ltd., Kanpur UP/23	Do.	1,438	1,410
96	Kumar Weaving Mills, Kanpur. UP/138	Do.	32	17
97	Muir Mills Co. Ltd., Kanpur. UP/8	Do.	8,886	8,057
98	Mehra Silk Mills, Banaras. UP/145	Do.	99	13
99	Bharat Kala Kendra Ltd., Govindpuri (Meerut) UP/143	Do.	51	10
100	Modi Spinning & Weaving Mills Co. Ltd., Modinagar (Meerut) UP/36	Exempted	2,751	2,740
101	New Victoria Mills Co. Ltd., Kanpur. UP/9	Do.	6,445	3,492

1	2	3	4	5
102	E. Hill & Co. Ltd., Mirzapur. UP/27 . . .	Exempted	596	581
103	Laxmi Ratan Cotton Mills Co. Ltd., Kanpur. UP/15 . . .	Do.	2,184	1,766
104	J. K. Cotton Spinning and Weaving Mill Co. Ltd., Kanpur. UP/13 . . .	Do.	2,734	3,450
105	J. K. Woollen Mfg. Co. Ltd., Kanpur. UP/38 . . .	Do.	276	268
106	J. K. Hosiery Factory, Kanpur. UP/128 . . .	Do.	51	31
107	J. K. Cotton Mfg. Ltd., Kanpur. UP/17 . . .	Do.	1,051	638
108	J. K. Jute Mills Co. Ltd., Kanpur . . .	Do.	4,299	3,838
109	Bijli Cotton Mills, Hathras. UP/4 . . .	Do.	1,176	933
110	Raza Textiles Ltd., Rampur. UP/26 . . .	Do.	2,517	2,509
111	East India Carpet Co. Ltd., Agra. UP/24 . . .	Do.	124	122
112	Jwala Fabrics, Rampur. UP/41 . . .	Un-exempted	..	..

## WEST BENGAL

1	Ram Krishan Iron Foundry . . .	Un-exempted	80	33
2	Britannia Engineering Works and Foundry . . .	Do.	70	50
3	Hanuman Engineering Works Ltd. . . .	Do.	100	35
4	Liluah Iron Works . . . .	Do.	125	50
5	Banerjee Bros. (Iron Co.) Ltd. . . .	Do.	75	41
6	The Indian Galvanizing Works . . . .	Do.	345	223
7	The Pratap Aluminium Works . . . .	Do.	79	60
8	Krudd Industries Ltd. . . . .	Do.	117	60
9	Nathumall Girdharilall . . . . .	Do.	64	16
10	The Arun Metal Works . . . . .	Do.	85	53
11	Kasundia Engineering Works . . . . .	Do.	69	40
12	Panna Sen & Co. Ltd. . . . .	Do.	69	62
13	Probhat Works . . . . .	Do.	65	61
14	Bamungachi Machinery Industries . . . .	Do.	56	42
15	Bhattacharjee Brothers Engineering Works . .	Do.	127	70
16	Ganges Galvanising Works (India) Ltd. . .	Do.	56	56
17	Shiva Durga Iron Works . . . . .	Do.	50	32
18	Aswani Kumar Mandal . . . . .	Do.	117	108
19	B. N. Pachal & Sons Ltd. . . . .	Do.	104	93
20	Bantra Engineering Works Ltd. . . . .	Do.	96	70
21	Port Engineering Works Ltd. . . . .	Do.	439	314
22	The Peoples Engineering & Motor Works Limited . . . . .	Do.	206	110
23	Steel Products Ltd. . . . .	Do.	191	134
24	Bungo Steel Furniture Ltd. . . . .	Do.	257	200
25	Balgopaladas Iron and Steel Co. Ltd. . . .	Do.	58	44

1	2	3	4	5
26	The A.P.V. Engineering Co. Ltd. . . . .	Un-exempted	155	77
27	S. L. Dutt & Co. Ltd. . . . .	Do.	189	157
28	D. N. Bose and Co. Ltd. . . . .	Do.	79	31
29	Paris Collapsible Gate Co. . . . .	Do.	76	68
30	A. K. Sarkar (Industries) Ltd. . . . .	Do.	222	164
31	Dutson Engineering Corporation Ltd. . . . .	Do.	63	50
32	Hindusthan Development Corporation Ltd. . . . .	Do.	296	271
33	Jessop and Co. Ltd. Structural Works . . . . .	} Do.	2,915	531
34	Jessop and Co. Ltd. Mechanical Works . . . . .			
35	Parry and Co. Ltd. . . . .	Do.	90	84
36	Maya Engineering Works . . . . .	Do.	163	161
37	Corporated Engineers (India) Ltd. . . . .	Do.	100	61
38	Electric Construction & Equipment Company Ltd. . . . .	Do.	112	52
39	Motor and Machinery Manufacturers Ltd. . . . .	Do.	319	150
40	G. T. R. Co. Ltd. . . . .	Do.	115	50
41	Calcutta Fan Works Limited . . . . .	Do.	55	48
42	Clyde Fan Company Ltd. . . . .	Do.	85	73
43	Polar Electrical Engineering Co. Ltd. . . . .	Do.	71	62
44	Bharat Electrical Industries Ltd. . . . .	Do.	54	44
45	British India Electric Construction Co. Ltd. . . . .	Do.	277	266
46	French Motor Car Co. Ltd. . . . .	Do.	177	40
47	International Tyres & Motors Ltd. . . . .	Do.	44	24
48	Jessop and Co. Ltd. Wagon Works . . . . .	Do.	280	100
49	All India Spring Manufacturing Co. . . . .	Do.	114	60
50	Raymas Corporation Ltd. . . . .	Do.	50	10
51	Acme Mfg. Co. Ltd. . . . .	Do.	65	10
52	D. G. Industries Ltd. . . . .	Do.	51	40
53	Balfast Industrial Works . . . . .	Do.	110	51
54	Leipsing Chemical and Engineering Works . . . . .	Do.	121	42
55	K. C. Mullick and Sons Ltd. . . . .	Do.	90	50
56	Homco Engineering Works Ltd. . . . .	Do.	82	75
57	Premier Iron and Steel Works Ltd. . . . .	Do.	63	55
58	Remington Rand of India Ltd. . . . .	Do.	148	50
59	The Engineering Works of India Ltd. . . . .	Do.	98	80
60	Govindo Sheet Metal Works and Foundry . . . . .	Do.	165	140
61	Shyamnagar Tin Factory Limited . . . . .	Do.	60	32
62	Bhartia Machine Tools Co. Ltd. . . . .	Do.	73	37
63	F. N. Gooptu and Co. . . . .	Do.	80	65
64	Indian Hume Pipe Co. Ltd. . . . .	Do.	80	75
65	Pakirchand Das Mistry and Sons Ltd. . . . .	Do.	58	50

1	2	3	4	5
66	Brocho and Co. Ltd. . . . .	Un-exempted	140	54
67	Punjab Engineering Works . . . . .	Do.	66	26
68	National Alloy and Metal Works Ltd. . . . .	Do.	112	42
69	The Indian Battery Mfg. Co. Ltd. . . . .	Do.	55	52
70	Purushottam Ramje and Sons Ltd. . . . .	Do.	50	30
71	The Electrical Storage Co. Ltd. . . . .	Do.	109	25
72	Carl Ohmes and Co. (India) Ltd. . . . .	Do.	35	31
73	The Indian Hume Pipe Co. Ltd. . . . .	Do.	50	35
74	Universal Lamp Mfg. Co. Ltd. . . . .	Do.	100	37
75	Arim Tin and Steel Works . . . . .	Do.	115	50
76	K. P. Dass and Co. Ltd. . . . .	Do.	113	51
77	Howrah Iron and Steel Works Ltd. . . . .	Do.	79	44
78	Hindustan Development Corporation Ltd. . . . .	Do.	91	40
79	General Engineering Corporation of Calcutta . . . . .	Do.	124	40
80	Nco-metal Works . . . . .	Do.	60	40
81	Wolverhampton Iron Steel Co. . . . .	Do.	55	45
82	Dhur Galvanizing Works . . . . .	Do.	69	30
83	Commercial Bureau . . . . .	Do.	57	36
84	CIECO Ltd. . . . .	Do.	46	26
85	Kamala Engineering Works . . . . .	Do.	52	51
86	H. Mukherjee and Banerjee Surgical Ltd. . . . .	Do.	94	53
87	British Hardwares and Metallic Agency (India) Ltd. . . . .	Do.	74	50
88	Kusum Engineering Company Ltd. . . . .	Do.	78	46
89	Metal Press Works Ltd. . . . .	Do.	69	40
90	National General Trading . . . . .	Do.	50	50
91	Belghuria Iron Foundry Co. Ltd. . . . .	Do.	41	26
92	Bharat Metal & Industrial Works . . . . .	Do.	146	50
93	Bengal Tin Box Manufacturing Co. Ltd. . . . .	Do.	55	52
94	Dhar Tin Factory . . . . .	Do.	87	37
95	Varat Machinery . . . . .	Do.	49	49
96	Bengal Steel Industries . . . . .	Do.	38	5
97	San Equipment Ltd. . . . .	Do.	64	51
98	National Tin Box Mfg. Co. . . . .	Do.	74	50
99	Delta Engineering and Foundry Works . . . . .	Do.	100	40
100	Free India Dry Accumulators . . . . .	Do.	60	13
101	Bharat Steel and Metal Industries . . . . .	Do.	56	10
102	Chemical Plants and Equipments Ltd. . . . .	Do.	56	53
103	Metalcraft (India) Ltd. . . . .	Do.	74	38
104	The Eastern Type Foundry and Works Ltd. . . . .	Do.	76	53
105	Kem Engineering Works . . . . .	Do.	72	50

1	2	3	4	5
106	Hindusthan Industrial Co. . . . .	Un-exempted	59	5
107	Howrah Light Casting Co. Ltd. . . . .	Do.	73	43
108	Ram Krishna Iron Works Ltd. . . . .	Do.	51	35
109	Shankar Iron Engineering Works Ltd. . . . .	Do.	61	29
110	India Belting and Cotton Mills Limited . . . . .	..	144	140
111	The Bengal Metal Works Ltd. . . . .	Do.	91	45
112	East India Metal Co. Ltd. . . . .	Do.	130	38
113	M/S Kanailal Singha and Nandalal Adhikary . . . . .	Do.	100	33
114	Union Metal Works . . . . .	Do.	63	10
115	Associated Steel Construction Ltd. . . . .	Do.	38	5
116	Howrah Foundry Works Ltd. . . . .	Do.	31	4
117	Great Eastern Machine House Ltd. . . . .	Do.	83	40
118	Scott and Pickstock Ltd. . . . .	Do.	87	85
119	S. C. Dass and Co. Ltd. . . . .	Do.	120	50
120	Bose Brothers . . . . .	Do.	119	36
121	Bengal Industries . . . . .	Do.	58	4
122	Anand Metal and Steel Works . . . . .	Do.	43	26
123	Greaves Cotton and Crompton Parkinson Ltd. . . . .	Do.	89	47
124	East India Engineering and Agency Company . . . . .	Do.	44	23
125	Metro Engineering Works Ltd. . . . .	Do.	56	30
126	Atlas Works Ltd. . . . .	Do.	58	34
127	Bengal Iron Works . . . . .	Do.	45	32
128	Lucas Indian Service Ltd. . . . .	Do.	77	33
129	Bengal Light Casting Co. Ltd. . . . .	Do.	107	44
130	Calcutta Engineering and Mfg., Co. . . . .	Do.	60	35
131	Presidency Engineering Works . . . . .	Do.	90	40
132	Ganga Tin Factory . . . . .	Do.	72	50
133	Kamala Sheet Metal Industries Ltd. . . . .	Do.	57	32
134	Banerjee, Chakravarty and Co. . . . .	Do.	73	57
135	Kalipada Mondal's Engineering Workshop and Iron Foundry . . . . .	Do.	56	41
136	Mandal & Karar Company . . . . .	Do.	64	28
137	Supercrafts Ltd. . . . .	Do.	160	87
138	Leong Motor Coach Works . . . . .	Do.	149	34
139	Union Metal Industries Ltd. . . . .	Do.	35	17
140	D. C. Day and Sons . . . . .	Do.	116	85
141	Marcandy Prosad Radha Krishna Prosad Ltd. . . . .	Do.	75	30
142	Jaidka Motor Co. Ltd. . . . .	Do.	64	56
143	Buttokrsto Paul & Co. (Research Laboratory) Ltd. . . . .	Do.	107	51
144	Vijoy Industries . . . . .	Do.	50	6

1	2	3	4	5
145	J. N. Das and Company . . . . .	Un-exempted	124	84
146	Castings Corporation (India) Ltd. . . . .	Do.	50	36
147	Sudsons Ltd. . . . .	Do.	52	15
148	Bharat Weighing Scales and Eng. Syndicate . . . . .	Do.	51	40
149	Messrs. D. N. Singha and Co. . . . .	Do.	43	40
150	Sr. & Viswakarma Industries . . . . .	Do.	91	25
151	The Shalimar Works Ltd. . . . .	Do.	809	10
152	Bankra Loco Depot . . . . .	Do.	200	33
153	Stewards and Lloyds of India Ltd. . . . .	Do.	353	69
154	The Metal Box Company of India Ltd. . . . .	Do.	1,910	93
155	J. Stone and Co. (India) Ltd. . . . .	Do.	105	30
156	Braithwaite and Co. India Ltd. . . . .		1,784	72
157	Mankintosh Burn Ltd. . . . .	Do.	234	60
158	Jessop and Co. Ltd. . . . .	Do.	3,406	221
	(Structural Works) . . . . .			
158a.	Jessop and Co. Ltd. (Mechanical Works) . . . . .			
159	The Braithwaite Burn and Jessop Co. Ltd. . . . .	Do.	244	50
160	Saxby and Farmer (India) Ltd. . . . .	Do.	1,150	20
161	The Britannia Engineering Co. Ltd. . . . .	Do.	1,458	105
162	Associated Electrical Industries Mfg. Co. Ltd. . . . .	Do.	744	103
163	The Gramophone Co. Ltd. . . . .	Do.	1,700	75
164	Garden Reach Workshops Ltd. . . . .	Do.	4,843	115
165	Allenbery and Co. Ltd. . . . .	Do.	251	75
166	Jessop and Co. Ltd. (Wagon Works) . . . . .	Do.	875	41
167	India General Navigation and Railway Company Ltd. . . . .	Do.	3,589	42
168	Venesta Limited . . . . .	Do.	452	28
169	National Carbon Co. of India Ltd. . . . .	Do.	1,758	37
170	The Aluminium Mfg. Company Ltd. . . . .	Do.	990	30
171	Bengal Ingot Co. Limited . . . . .	Do.	260	85
172	The Electric Welding and Mfg. Co. (India) Ltd. . . . .	Do.	169	48
173	Associated Battery Makers (Eastern) Ltd. . . . .	Do.	625	67
174	The Indian Tube Co. Ltd. . . . .	Do.	130	5
175	Mc Gregor and Belfour Ltd. . . . .	Do.	107	23
176	Machinery Manufactures Corporation Ltd. . . . .	Do.	390	114
177	Steel Equipment and Construction Ltd. . . . .	Do.	101	83
178	Sun Rolling Mills . . . . .	Do.	125	54
179	Shree Hanuman Foundry Works . . . . .	Do.	95	60
180	Shree Bajrang Electric Steel Co. Ltd. . . . .	Do.	105	25
181	Bharat Iron and Steel Corpn. . . . .	Do.	223	107
182	Ganga Iron and Galvanizing Works Ltd. . . . .	Do.	65	61
183	Guest Keen, Williams Ltd. . . . .	Do.	4,086	2,578



1	2	3	4	5
184	A. & J. Main and Co. Ltd.	Un-exempted	452	220
185	Bridge and Roof Co. (India) Ltd.	Do.	738	204
186	Kushumka Iron Works Ltd.	Do.	195	76
187	Luxmi Engineering Co. Ltd.	Do.	100	38
188	Barapokur Iron Works	Do.	150	95
189	Bagri Iron and Steel Co.	Do.	148	134
190	Sree Durga Rolling Mills	Do.	77	70
191	United Rolling Mills Ltd.	Do.	52	41
192	Hindusthan Iron and Steel Co.	Do.	97	97
193	Chaliha Rolling Mills	Do.	61	28
194	The National Rolling and Steel Ropes Ltd.	Do.	1,215	286
195	National Pipes and Tubes Co. Ltd.	Do.	866	445
196	Bengal Paper Mill Co. Ltd.	Do.	1,512	729
197	Pioneer Paper & Pulp Ltd.	Do.	98	98
198	Asiatic Board Mills Ltd.	Do.	67	66
199	Bharat Board Mills Ltd.	Do.	135	135
200	Himalaya Paper & Board Mills	Do.	79	79
201	Union Paper & Board Mills Ltd.	Do.	188	159
202	Tribeni Tissues Ltd.	Do.	470	47
203	Bharat Jute Mills Ltd.	Do.	1,458	1,046
204	Mahalaxmi Cotton Mills Ltd.	Do.	820	783
205	The Banga Sri Cotton Mills Ltd.	Do.	1,111	700
206	Vidyasagar Cotton Mills Ltd.	Do.	362	215
207	Hindustan Cotton Mills Ltd.	Do.	153	127
208	Jyoti Weaving Factory	Do.	218	79
209	Oriental Cotton Cultivation and Mills Ltd.	Do.	98	55
210	Agarpara Kutir Silpa Prodisthan No. 2	Do.	69	60
211	Bangeswari Cotton Mills Ltd.	Do.	1,015	620
212	The Hooghly Cotton Mills Co.	Do.	132	55
213	Siddhaswari Cotton Mills	Do.	147	139
214	Bharat Woollen Mills Ltd. No. 1	Do.	263	242
215	Manindra Mills Ltd.	Do.	376	340
216	Coonwar Silk Mill	Do.	135	120
217	Kalighat Hosiery Factory	Do.	56	51
218	The India Hosiery Mills	Do.	161	156
219	J. K. Hosiery Factory (Calcutta) Ltd.	Do.	65	49
220	Mahabir Hosiery Mills Ltd.	Do.	70	45
221	Regal Hosiery Mills	Do.	137	50
222	B. K. Shaw Mantle Works	Do.	96	86
223	Eastern Belting and Cotton Mills Ltd.	Do.	183	130
224	The Shalimar Rope Works Ltd.	Do.	375	107

1	2	3	4	5
225	S. C. Mullick and Co. . . . .	Un-Exempted	75	50
226	Bengal Fine Spinning and Weaving Mills Ltd. .	Do.	818	625
227	Calcutta Silk Manufacturing Co. Ltd. . . .	Do.	225	135
228	Pravati Textile Mills Ltd. . . . .	Do.	156	145
229	Shree Ram Silk Manufacturing Co. . . .	Do.	140	125
230	Golden Hosiery & Cotton Mills . . . .	Do.	57	25
231	Kothari Hosiery Factory . . . . .	Do.	73	70
232	Gopal Hosiery . . . . .	Do.	63	48
233	Bharat Woollen Mills Ltd. Mill No. 2 . . .	Do.	324	80
234	Calcutta Woollen & Silk Mills Ltd. . . .	Do.	39	36
235	Cotton Wick & Tape Factory . . . . .	Do.	46	10
236	Chittaranjan Crochet Cotton Manufacturing Co.	Do.	71	71
237	Razak Hosiery Mills . . . . .	Do.	42	42
238	The Dhakeswari Cotton Mills Ltd. . . . .	Do.	1,297	575
239	Central Agency Ltd. . . . .	Do.	26	26
240	Deshbandhu Hosiery Factory . . . . .	Do.	52	52
241	Gangadhar Banerjee Co. 's Rope Factory . .	Do.	58	21
242	Lister Antiseptics & Dressing Co. (1928) Ltd. .	Do.	166	66
243	Shree Radha Krishna Cotton Mills Ltd. No. 2 Mill . . . . .	Do.	598	500
244	Kalyan Spinning & Weaving Mills Ltd. . .	Do.	428	275
245	Radhakhyam Mills . . . . .	Do.	2,215	752
246	Hindustan Belting & Spinning Mills Ltd. .	Do.	145	25
247	India Belting & Cotton Mills Ltd. . . . .	Do.	144	40
248	Thakurdass Sureka Iron Foundry Ltd. . . .	Exempted	450	411
249	Indian Aluminium Company Ltd. . . . .	Do.	440	400
250	Jeewanlal (1929) Ltd. (Crown Aluminium Works) . . . . .	Do.	499	461
251	The National Screw and Wire Products Limited	Do.	70	56
252	The Bombay Safe & Steel Works . . . . .	Do.	79	38
253	Howrah Trading Company Ltd. . . . .	Do.	153	60
254	Dazzle Products Ltd. . . . .	Do.	229	218
255	The India Machinery Co. Ltd. . . . .	Do.	546	504
256	Britannia Building and Iron Co. Ltd. . . .	Do.	329	318
257	The National Structural Ltd. . . . .	Do.	95	93
258	Sankey Electrical Stampings Ltd. . . . .	Do.	154	146
259	National Casting Co. . . . .	Do.	93	85
260	Victory Iron Works Ltd. . . . .	Do.	71	68
261	Grasham & Cravan of India Ltd. . . . .	Do.	570	565
262	Annapurna Metal Works . . . . .	Do.	190	99
263	Textile Machinery Corporation Ltd. . . .	Do.	1,309	1,190

1	2	3	4	5
264	Textile Machinery Corporation Ltd.	Exempted	271	263
265	James Alexander & Co. Ltd.	Do.	357	306
266	Jay Engineering Works Ltd.	Do.	2,215	2,172
267	Electric Lamp Manufacturers (India) Ltd.	Do.	616	592
268	The Bengal Electric Lamp Works Ltd.	Do.	578	569
269	The Calcutta Electrical Mfg. Co. Ltd.	Do.	541	500
270	The General Electric Co. of India (Mfg.) Ltd.	Do.	961	908
271	The India Electric Works Ltd. (Bhehala)	Do.	1,808	1,713
272	The India Electric Works Ltd. (Entally)	Do.	322	279
273	The Peninsular Motor Corporation Ltd.	Do.	177	115
274	The India Cycle Mfg. Co. Ltd.	Do.	185	164
275	The Oriental Metal Industries Ltd.	Do.	249	235
276	Bery Brothers	Do.	167	157
277	The National Insulated Cable Co. of India Ltd.	Do.	340	305
278	Angus Engineering Works	Do.	578	575
279	Hindusthan Motors Ltd.	Do.	826	750
280	Indian Malleable Casting Ltd.	Do.	264	248
281	The Calcutta Expanded Metal Mfg. Co. Ltd.	Do.	65	36
282	Hind Tin Industries	Do.	60	40
283	Voltas Limited	Do.	180	116
284	Arta's Iron Foundry	Do.	154	154
285	Shree Krishna Ltd.	Do.	100	33
286	The Hooghly Docking and Engineering Co. Ltd.	Do.	1,025	955
287	M. C. Mowjee & Co.	Do.	236	75
288	Sur Enamel & Stampings Works Ltd.	Do.	594	539
289	C. Comens and Sons Ltd.	Do.	84	73
290	Associated Aesby Industries Ltd.	Do.	172	42
291	Refrigerators (India) Ltd.	Do.	91	71
292	Philips Electrical Co. (India) Ltd.	Do.	179	167
293	The East Bengal Engineering Works	Do.	268	152
294	Robert Hudson (India) Ltd.	Do.	263	251
295	Indian Standard Wagon Co. Ltd.	Do.	1,160	1,126
296	Dewar's Garage and Engineering Works	Do.	457	420
297	India Industrial Works Ltd.	Do.	344	319
298	The Bharat Battery Manufacturing Co. Ltd.	Do.	148	123
299	Indian Rubber Manufacturers Ltd.	Do.	861	860
300	National Sheet and Metal Works Ltd.	Do.	170	140
301	Blue Star Enamelware Co.	Do.	56	40
302	Swedish Industries Ltd.	Do.	75	60
303	Bengal Enamel Works Ltd.	Do.	431	410
304	Sur and Co.	Do.	182	182

1	2	3	4	5
305	The Binani Metal Works Ltd. . . . .	Exempted	477	420
306	Hind Wire Industries Ltd. . . . .	Do.	136	134
307	The National Iron and Steel Co. Ltd. . . . .	Do.	1,532	1,481
308	The Indian Iron and Steel Co. Ltd., Kulti Works	Do.	7,275	7,000
309	The Indian Iron and Steel Co. Ltd., Burnpur Works	Do.	8,358	7,702
310	Shri Hanuman Steel Rolling Mills Co. Ltd. . . . .	Do.	94	33
311	Bengal Rolling Mills Ltd. . . . .	Do.	107	80
312	Agarwal Hardware Works Ltd. . . . .	Do.	235	111
313	The Orient Iron and Steel Co. Ltd. . . . .	Do.	74	28
314	Shree Laxmi Iron and Steel Works Ltd. . . . .	Do.	77	39
315	Shree Krishna Ltd. . . . .	Do.	134	47
316	Shree Hanuman Industries . . . . .	Do.	64	56
317	Bhartia Electric Steel Co. Ltd. . . . .	Do.	3,251	1,956
318	The Swedeshi Industries Ltd. . . . .	Do.	593	442
319	Sree Gopal Iron Works . . . . .	Do.	59	50
320	Burn and Company Ltd., Howrah Ironworks . . . . .	Do.	7,112	6,329
321	The Titaghur Paper Co. Ltd., Mill No. 1 . . . . .	Do.	3,843	3,530
322	The Titaghur Paper Co. Ltd., Mill No. 2 . . . . .	Do.	3,756	3,690
323	Indian Paper Pulp Co. Ltd. . . . .	Do.	1,109	1,022
324	Budge Budge Jute Mills Co. Ltd., No. 1 Mill . . . . .	Do.	4,028	3,854
325	Budge Budge Jute Mills Co. Ltd., No. 2 Mill . . . . .			
326	Barnagore Jute Factory Co. Ltd., South Mill . . . . .	Do.	8,223	7,526
327	Barnagore Jute Factory Co. Ltd., East Mill . . . . .			
328	Barnagore Jute Factory Co. Ltd. . . . .			
329	Clive Mills Co. Ltd., Old Clive Mills . . . . .	Do.	3,870	2,624
330	Clive Mills Co. Ltd., New Clive Mills . . . . .			
331	The Hooghly Mills Co. Ltd. . . . .	Do.	4,351	3,311
332	The Samnuggur Jute Factory Co. Ltd. (South), No. 1 Mill . . . . .	Do.	4,560	3,560
333	The Samnuggur Jute Factory Co. Ltd. (South), No. 2 Mill . . . . .			
334	The Titaghar Jute Factory Co. Ltd., No. 1 Mill . . . . .	Do.	3,953	3,774
335	The Gouripore Co. Ltd., No. 1 Mill . . . . .	Do.	6,230	5,449
336	The Gouripore Co. Ltd., No. 2 Mill . . . . .			
337	Union Jute Co. Ltd., North Mill . . . . .	Do.	5,631	3,138
338	Union Jute Co. Limited, South Mill . . . . .			
339	The Standard Jute Co. Ltd. . . . .	Do.	2,889	2,624

1	2	3	4	5
340	Khaddah Co. Ltd., Khaddah Jute Mill No. 1	Exempted	6,415	6,131
341	Khaddah Co. Ltd., Khaddah Jute Mill No. 2			
342	Anglo-India Jute Mills Co. Ltd., Lower Mill	Do.	10,902	10,219
343	Anglo-India Jute Mills Co. Ltd., Middle Mill			
344	Anglo-India Jute Mills Co. Ltd., Jagatdal Mill			
345	Anglo-India Jute Mills Co. Ltd., Upper Mill			
346	Alliance Jute Mills Co. Ltd., North Mill	Do.	6,290	4,890
347	Alliance Jute Mills Co. Ltd., South Mill			
348	Lansdowne Jute Mills Co. Ltd.	Do.	3,486	3,056
349	Kankinarah Co. Ltd., Kankinarah Jute Mills	Do.	6,150	5,007
350	Kamarhatty Co. Ltd., B Mill	Do.	6,775	6,132
351	Kamarhatty Co. Ltd., A Mill			
352	The Naihati Jute Mills Co. Ltd.	Do.	3,336	2,938
353	The Calcutta Jute Manufacturing Co. Ltd.	Do.	1,662	1,530
354	Aucklan Jute Co. Ltd.	Do.	3,308	2,927
355	Kelvin Jute Co. Ltd.	Do.	3,103	2,548
356	Empire Jute Co. Ltd.	Do.	2,263	1,922
357	Caledonian Jute Mills Co. Ltd.	Do.	2,492	2,266
358	Cheviot Mills Co. Ltd.	Do.	2,144	1,954
359	Waverly Jute Mills Co. Ltd.	Do.	2,005	1,700
360	Orient Jute Mills Co. Ltd.	Do.	2,263	2,058
361	Hukum Chand Jute Mills Ltd.	Do.	9,482	8,913
362	Birla Jute Manufacturing Co. Ltd.	Do.	5,798	4,404
363	The Megna Mills Co. Ltd., South Mill	Do.	5,728	4,299
364	The Megna Mills Co. Ltd., North Mill			
365	Nuddea Jute Mills Co. Ltd., South Mill	Do.	5,184	5,080
366	Nuddea Jute Mills Co. Ltd., North Mill			
367	The Agarpura Co. Ltd.	Do.	4,459	3,028
368	Shree Gouri Shankar Jute Mills Ltd.	Do.	1,596	1,280
369	Nafar Chandra Jute Mills Ltd.	Do.	1,435	1,308
370	Luxmi Jute Mills Ltd.	Do.	1,934	1,477
371	Prabartak Jute Mills Ltd.	Do.	380	228
372	Soorah Jute Mills Co. Ltd.	Do.	984	873
373	Alexandra Jute Mills Ltd.	Do.	1,795	1,750
374	The Kinnison Jute Mills Co. Ltd., No. 1 Mill	Do.	5,728	4,984
375	The Kinnison Jute Mills Co. Ltd., No. 2 Mill			
376	Lothian Jute Mills Co. Ltd.	Do.	2,155	1,960
377	Albion Jute Mills Co. Ltd.	Do.	1,888	1,589
378	The Reliance Jute Mills Co. Ltd.	Do.	4,790	4,500
379	The Titaghur Jute Factory, No. 2 Mill	Do.	4,175	3,796

1	2	3	4	5
380	Eastern Manufacturing Co. Ltd.	Exempted	992	902
381	The India Jute Co. Ltd., No. 1 Mill	Do.	5,188	4,534
382	The India Jute Co. Ltd., No. 3 Mill			
383	The India Jute Company Ltd., No. 2 Mill			
384	The Champdany Jute Co. Ltd.	Do.	5,940	5,400
385	Wellington Jute Mill			
386	Dalhousie Jute Mills Co. Ltd.	Do.	3,333	3,030
387	Victoria Jute Works, No. 2 Mill	Do.	6,622	6,016
388	Victoria Jute Works, No. 1 Mill			
389	The Angus Co. Ltd.	Do.	5,019	4,712
390	The Samnuggur Jute Works	Do.	4,424	3,936
391	Presidency Jute Mills Co. Ltd.	Do.	1,575	1,480
392	Ganges Manufacturing Co. Ltd., No. 2 Mill	Do.	7,842	7,023
393	Ganges Manufacturing Co. Ltd. No. 1 Mill			
394	Shree Luchminarain Jute Mfg. Co. Ltd.	Do.	2,341	1,383
395	Hastings Mill Ltd.	Do.	3,805	3,486
396	The Northbrook Jute Co Ltd.	Do.	2,140	1,950
397	Fort Gloster Jute Mfg. Co. Ltd. Old Mill	Do.	8,814	8,311
398	Fort Gloster Jute Mfg. Co. Ltd. New Mill			
399	Fort Gloster Jute Mfg. Co. Ltd. North Mill			
400	New Central Jute Mills Co. Ltd.	Do.	2,243	1,307
401	Howrah Mills Co. Ltd., No. 1 Mill	Do.	7,309	6,500
402	Howrah Mills Co. Ltd., No. 2 Mill			
403	Howrah Mills Co. Ltd., No. 3 Mill			
404	Fort William Jute Mills, No. 1 Mill	Do.	3,015	3,409
405	Fort William Jute Mills, No. 2 Mill			
406	National Co. Ltd.	Do.	2,976	2,706
407	Delta Jute Mills Co. Ltd.	Do.	2,880	2,629
408	Belvedere Jute Mills Co. Ltd.	Do.	2,836	2,636
409	Bally Jute Co. Ltd.	Do.	3,575	3,410
410	Lawrence Jute Co. Ltd.	Do.	3,519	3,061
411	Bengal Jute Mills Co. Ltd.	Do.	2,510	2,150
412	Ludlow Jute Co. Ltd.	Do.	6,399	5,800
413	Shri Hanuman Jute Mills	Do.	4,464	3,211
414	Shree Ambica Jute Mills Ltd.	Do.	3,075	2,000
415	Naskarpara Jute Mills Co. Ltd.	Do.	2,029	1,574
416	The Premchand Jute Mills Ltd.	Do.	2,418	2,015



1	2	3	4	5
417	The Kedarnath Jute Mfg. Co. Ltd.	Exempted	1,390	1,270
418	Shri Mahadeo Jute Mills Co.	Do.	1,378	710
419	Bharat Jute Mills Ltd.	Do.	1,458	1,346
420	Shree Ganesh Jute Mills Ltd.	Do.	671	255
421	Gagalbhai Jute Mills Ltd.	Do.	2,339	2,219
422	Societe Generale Industriable DeChandernagor	Do.	2,860	2,600
423	Victory Jute Products Ltd.	Do.	1,345	1,200
424	Keshoram Cotton Mills Ltd.	Do.	8,428	7,883
425	Dunbar Mills Ltd., No. 1 and 3 Mill	}	2,232	2,073
426	Dunbar Mills Ltd. No. 4 Mill			
427	The Bangodaya Cotton Mill Ltd.	Do.	612	560
428	Basanti Cotton Mills Ltd.	Do.	1,343	1,196
429	The Mohini Mills Ltd. (No. 2)	Do.	2,819	2,509
430	The Bengal Luxmi Cotton Mill Ltd.	Do.	2,240	2,010
431	Rampooria Cotton Mills Ltd.	Do.	2,610	2,515
432	Shri Durga Cotton Spinning and Weaving Mills Ltd.	Do.	740	667
433	Shree Luchminarain Jute Mfg. Co. Ltd.	Do.	183	116
434	Bowreah Cotton Mills Co. Ltd.	Do.	2,009	1,838
435	Arati Cotton Mills Ltd.	Do.	363	262
436	Model Knitting Industries Ltd.	Do.	122	52
437	Sri Annapurna Cotton Mills Ltd.	Do.	1,111	962
438	The Bengal Belting Works Ltd.	Do.	652	600
439	Birkmyre Bros. Ltd.	Do.	100	100
440	Serampore Belting Works Ltd.	Do.	157	111
441	Jay Shree Textiles Ltd.	Do.	432	290
442	Ganges Rope Co. Ltd.	Do.	909	764
443	W. H. Hart and Co. Ltd.	Do.	230	210
444	Industries Corporation of Bengal Ltd.	Do.	85	40
445	The Hansraj Cloth and Hosiery Dye-Bleach Works	Do.	79	39
446	East India Corporation Ltd.	Do.	182	158
447	The Shalimar Works Ltd.	Do.	809	804
448	Bankra Loco Depot	Do.	200	187
449	Stewarts and Lloyds of India Ltd.	Do.	353	324
450	The Metal Box Co. of India Ltd.	Do.	1,910	1,850
451	J. Stone and Co. (India) Ltd.	Do.	105	96
452	Braithwaite and Co. (India) Ltd.	Do.	1,784	1,759
453	Mackintosh Burn Ltd.	Do.	234	191
454	Jessop and Co. Ltd. Structural Works	}	3,015	2,981
455	Jessop and Co. Ltd. Mechanical Works			

1	2	3	4	5
456	The Braithwaite Burn and Jessop Co. Ltd.	Exempted	244	189
457	Saxby and Farmer (India) Ltd.	Do.	1,150	1,115
458	The Britannia Engineering Co. Ltd.	Do.	1,458	1,430
459	Associated Electrical Industries Mfg. Co. Ltd.	Do.	744	711
460	The Gramophone Co. Ltd.	Do.	1,700	1,678
461	Garden Reach Workshop Ltd.	Do.	[4,843	4,699
462	Allen Berry and Co. Ltd.	Do.	251	218
463	Jessop and Co. Ltd. Wagon Works	Do.	875	825
464	India General Navigation and Railway Co. Ltd.	Do.	3,589	3,490
465	Venesta Limited	Do.	477	452
466	National Carbon Co. (India) Ltd.	Do.	1,758	1,681
467	The Aluminium Manufacturing Co. Limited	Do.	990	900
468	Bengal Ingot Co. Ltd.	Do.	260	236
469	The Electric Welding and Manufacturing Co. (India) Ltd.	Do.	169	150
470	Associated Battery Makers (Eastern) Ltd.	Do.	625	552
471	The Indian Tube Co. Ltd.	Do.	130	115
472	Mc Gregor and Balfour Ltd.	Do.	107	97
473	Machinery Manufacturers Corporation Ltd.	Do.	390	340
474	The National Rolling and Steel Ropes Ltd.	Do.	1,015	886
475	National Pipes and Tubes Co. Ltd.	Do.	866	845
476	Tribeni Tissues Ltd.	Do.	470	347
477	Sree Radhesyam Mills Ltd.	Do.	2,215	952
478	Hindusthan Belting and Spinning Mills Ltd.	Do.	145	95
479	The Imperial Tobacco Co. of India Ltd.	Un-exempted	957	937
480	National Tobacco Co. of India Ltd.	Do.	1,000	991

TABLE OF CONVERSION OF ANNAS AND PIES INTO  
NAYE PAISE—INTRODUCTION OF DECIMAL COINAGE  
WITH EFFECT FROM THE 1ST APRIL, 1957

1 pie	-1 Naya Paisa	2 annas 1 pie	-13 Naye Paisa
2 pies	-1 Naya Paisa	2 " 2 pies	-14 " "
3 "	-2 Naye Paisa	2 " 3 "	-14 " "
4 "	-2 " "	2 " 4 "	-15 " "
5 "	-3 " "	2 " 5 "	-15 " "
6 "	-3 " "	2 " 6 "	-16 " "
7 "	-4 " "	2 " 7 "	-16 " "
8 "	-4 " "	2 " 8 "	-17 " "
9 "	-5 " "	2 " 9 "	-17 " "
10 "	-5 " "	2 " 10 "	-18 " "
11 "	-6 " "	2 " 11 "	-18 " "
1 anna	-6 " "	3 annas	-19 " "
1 " 1 pie	-7 " "	3 " 1 pie	-19 " "
1 " 2 pies	-7 " "	3 " 2 pies	-20 " "
1 " 3 "	-8 " "	3 " 3 "	-20 " "
1 " 4 "	-8 " "	3 " 4 "	-21 " "
1 " 5 "	-9 " "	3 " 5 "	-21 " "
1 " 6 "	-9 " "	3 " 6 "	-22 " "
1 " 7 "	-10 " "	3 " 7 "	-22 " "
1 " 8 "	-10 " "	3 " 8 "	-23 " "
1 " 9 "	-11 " "	3 " 9 "	-23 " "
1 " 10 "	-11 " "	3 " 10 "	-24 " "
1 " 11 "	-12 " "	3 " 11 "	-24 " "
annas	-12 " "	4 annas	-25 " "